

Old Mill Road Subdivision

Being known as Lot No. 256, a part of Lot No. 257, Lot 347, Lot 348 of the Auditor's Plat of 1910 in the Village of Hicksville being a part of the Southeast quarter (1/4) of Section 20, Township 3 North, Range 1 East, Hicksville Township, Defiance County, Ohio.

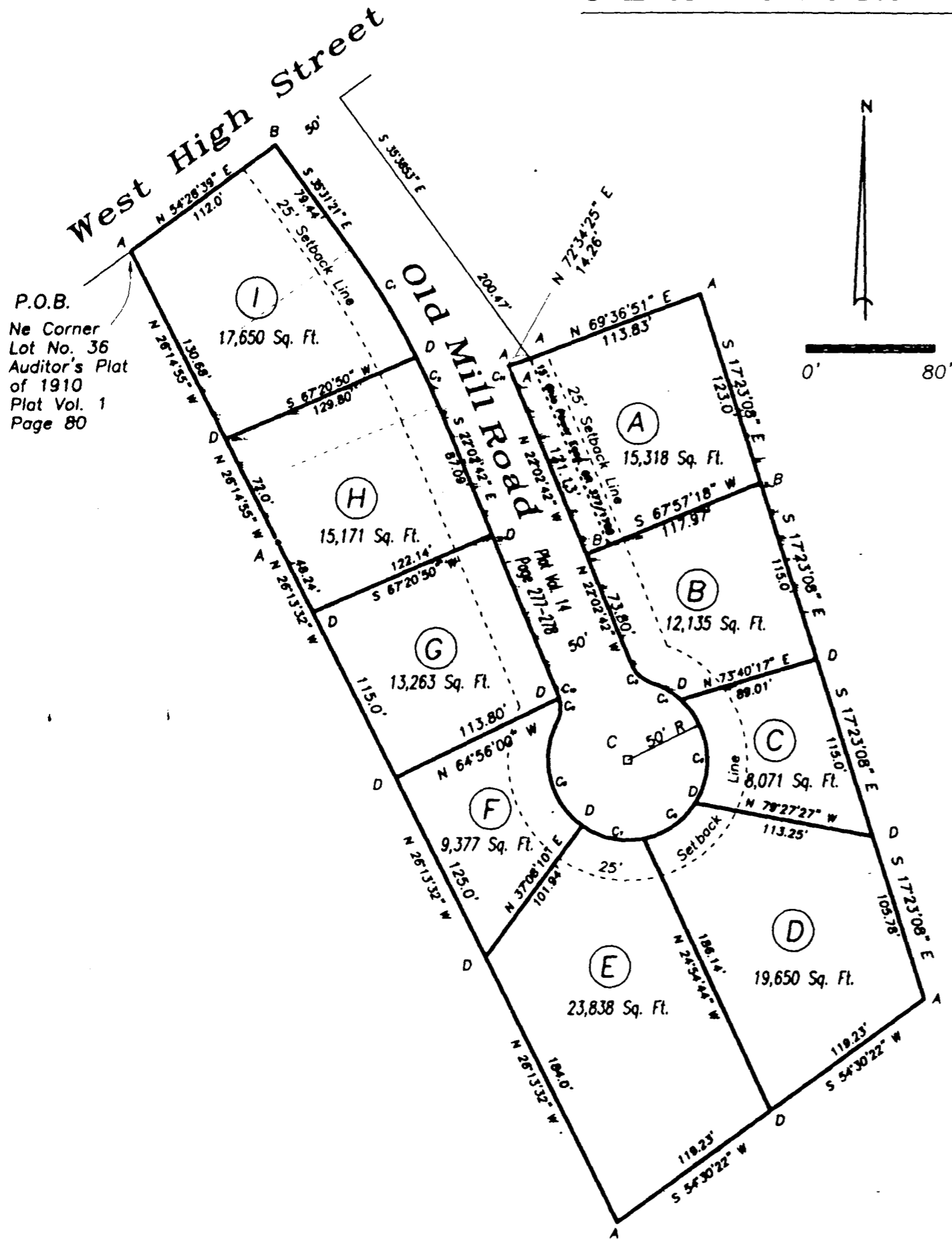

Curve	Delta	Radius	Arc Length	Chord Bearing	Chord Distance
C ₁	09°30'21"	475.0'	78.71'	S 30°46'11" E	78.71'
C ₂	03°58'18"	475.0'	32.93'	S 24°01'56" E	32.92'
C ₃	49°59'43"	20.0'	17.45'	N 47°02'33" W	16.90'
C ₄	24°19'15"	50.0'	21.22'	N 59°53'04" W	21.06'
C ₅	80°24'54"	50.0'	70.18'	N 07°30'44" W	64.56'
C ₆	46°18'14"	50.0'	40.41'	N 55°50'50" E	39.32'
C ₇	46°18'11"	50.0'	40.40'	S 77°50'52" E	39.32'
C ₈	82°38'44"	50.0'	72.69'	S 13°22'26" E	66.03'
C ₉	43°51'13"	20.0'	15.31'	S 06°01'06" W	14.94'
C ₁₀	06°8'22"	20.0'	2.14'	S 18°57'34" E	2.14'
C ₁₁	0°38'40"	525.0'	5.91'	N 22°22'28" W	5.91'

- A- Iron pin found.
- B- Capped iron pin found.
- C- Monument box found.
- D- 5/8" capped iron pin set.

I hereby declare that I did perform this survey and that it is correct to the best of my knowledge and belief.

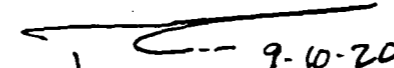
 9-10-20
 Thomas J. Henry
 Registered Surveyor No. 6787

