

Filed and Recorded this 21st
 Day of January, 2023 at 10:40 am
 Plat Book Volume 15
 Page 6
Cecilia A. Parsons
 Defiance County Recorder #0.00

SURVEY OF CENTERLINES OF GUILFORD TILE #20-06

NE QUARTER OF SECTION 32, TOWNSHIP 5 NORTH, RANGE 3 EAST

WASHINGTON TOWNSHIP, DEFIANCE COUNTY, OH

CONTROL POINTS	EASTING	NORTHING	ID
SW¼, SE¼, NE¼, NW¼ COR SEC 32	1407131.68	618859.17	RR
N¼ COR SEC 32	1407172.49	621526.73	RR
NE COR SEC 32	1409820.33	621437.64	IP
E¼ COR SEC 32	1409764.97	618791.81	RR

West 12"/15" CPTS Tile Main Centerline Survey

Easting	Northing	Bearing	Distance
1408219.4	618850.9		
1408200.0	618858.6	N68° 31' 52"W	20.9
1408112.4	619031.2	N26° 54' 22"W	193.5
1408109.6	619116.0	N1° 50' 16"W	84.9
1408120.2	620217.1	N0° 33' 05"E	1101.1
1408128.5	620419.7	N2° 19' 08"E	202.8
1408132.2	620576.1	N1° 21' 40"E	156.4
1408144.3	620906.4	N2° 06' 15"E	330.5
1408140.1	620912.4	N35° 05' 13"W	7.4
1408046.8	620917.3	N86° 59' 45"W	93.4
1407645.2	620930.0	N88° 11' 23"W	401.8
1407445.8	620935.1	N88° 32' 21"W	199.5
1407345.7	620939.1	N87° 41' 27"W	100.2
1407182.4	620956.2	N84° 00' 56"W	164.2

East 15" CPTS Tile Main Centerline Survey

Easting	Northing	Bearing	Distance
1408222.0	618852.7		
1408221.3	618867.1	N2° 49' 34"W	14.5
1408188.7	618934.9	N25° 40' 48"W	75.2
1408133.6	619033.7	N29° 08' 20"W	113.1
1408129.8	619133.2	N2° 09' 41"W	99.6
1408132.0	619506.8	N0° 20' 21"E	373.6
1408138.2	620064.9	N0° 37' 45"E	558.2
1408146.2	620331.9	N1° 43' 31"E	267.1
1408151.3	620431.6	N2° 55' 58"E	99.8
1408159.7	620531.8	N4° 47' 48"E	100.6
1408170.7	620831.6	N2° 05' 41"E	300.1
1408178.1	620927.5	N4° 23' 31"E	96.1
1408202.4	621026.8	N13° 46' 05"E	102.2
1408338.3	621465.2	N17° 13' 13"E	459.0

8" CPT Tile Main Centerline Survey

Easting	Northing	Bearing	Distance
1408132.2	620576.1		
1407534.2	620593.5	N88° 20' 09"W	598.2
1407401.9	620598.7	N87° 45' 08"W	132.4
1407385.5	620600.5	N83° 47' 52"W	16.4

Grassed Waterway Centerline Survey

Easting	Northing	Bearing	Distance
1408222.9	618847.1		
1408216.2	618864.3	N21° 16' 10"W	18.5
1408185.3	618914.7	N31° 27' 19"W	59.2

6" CPT Tile Submain Centerline Survey

Easting	Northing	Bearing	Distance
1408138.3	620912.5		
1408138.4	620914.8	N0° 13' 23"E	2.3
1408128.3	620922.8	N51° 25' 48"W	12.8
1408114.2	620929.6	N64° 24' 05"W	15.6
1408101.9	620933.2	N73° 49' 09"W	12.9
1408054.9	620937.2	N85° 07' 01"W	47.1
1407732.8	620948.4	N88° 00' 11"W	322.3
1407388.0	620960.2	N88° 02' 04"W	345.1
1407319.8	620961.0	N89° 21' 53"W	68.2
1407254.4	620964.3	N87° 08' 10"W	65.4
1407211.0	620968.4	N84° 34' 08"W	43.6

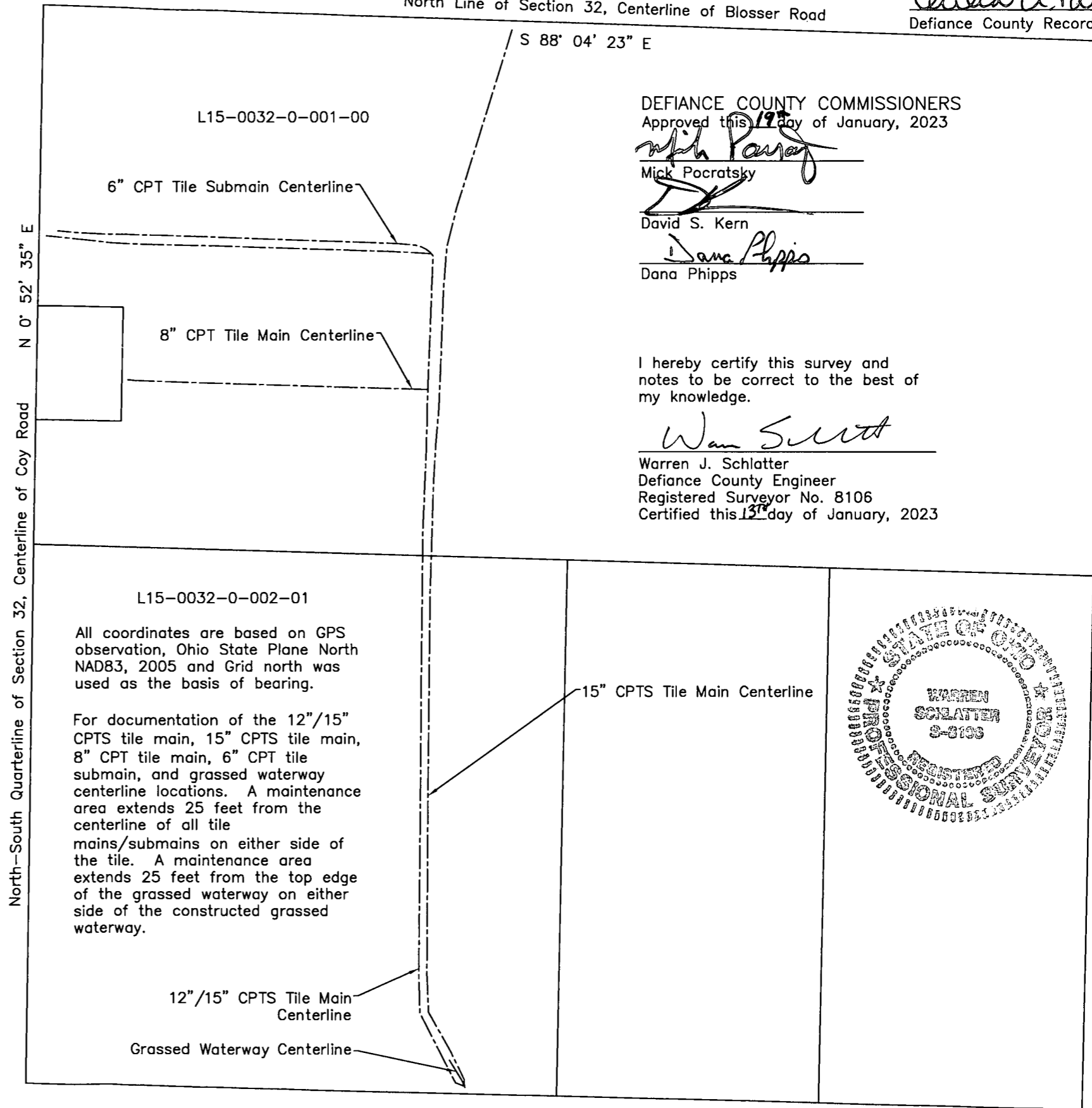

DEFIANCE COUNTY COMMISSIONERS
 Approved this 19th day of January, 2023

Mick Pocratsky
 Mick Pocratsky

David S. Kern
 David S. Kern

Dana Phipps
 Dana Phipps

I hereby certify this survey and notes to be correct to the best of my knowledge.

Warren J. Schlatter
 Warren J. Schlatter
 Defiance County Engineer
 Registered Surveyor No. 8106
 Certified this 13th day of January, 2023

