

Alley Vacation Plat

A portion of a 12 foot alley lying between Anges Avenue Cleveland Avenue being a part of Knapp & Hay's Addition and a part of Knapp & Hay's Subdivision of Lots 38 through 43 located in the Southeast quarter (1/4) of Section 25 City of Defiance, Township of Defiance, Defiance County of Defiance, Ohio.

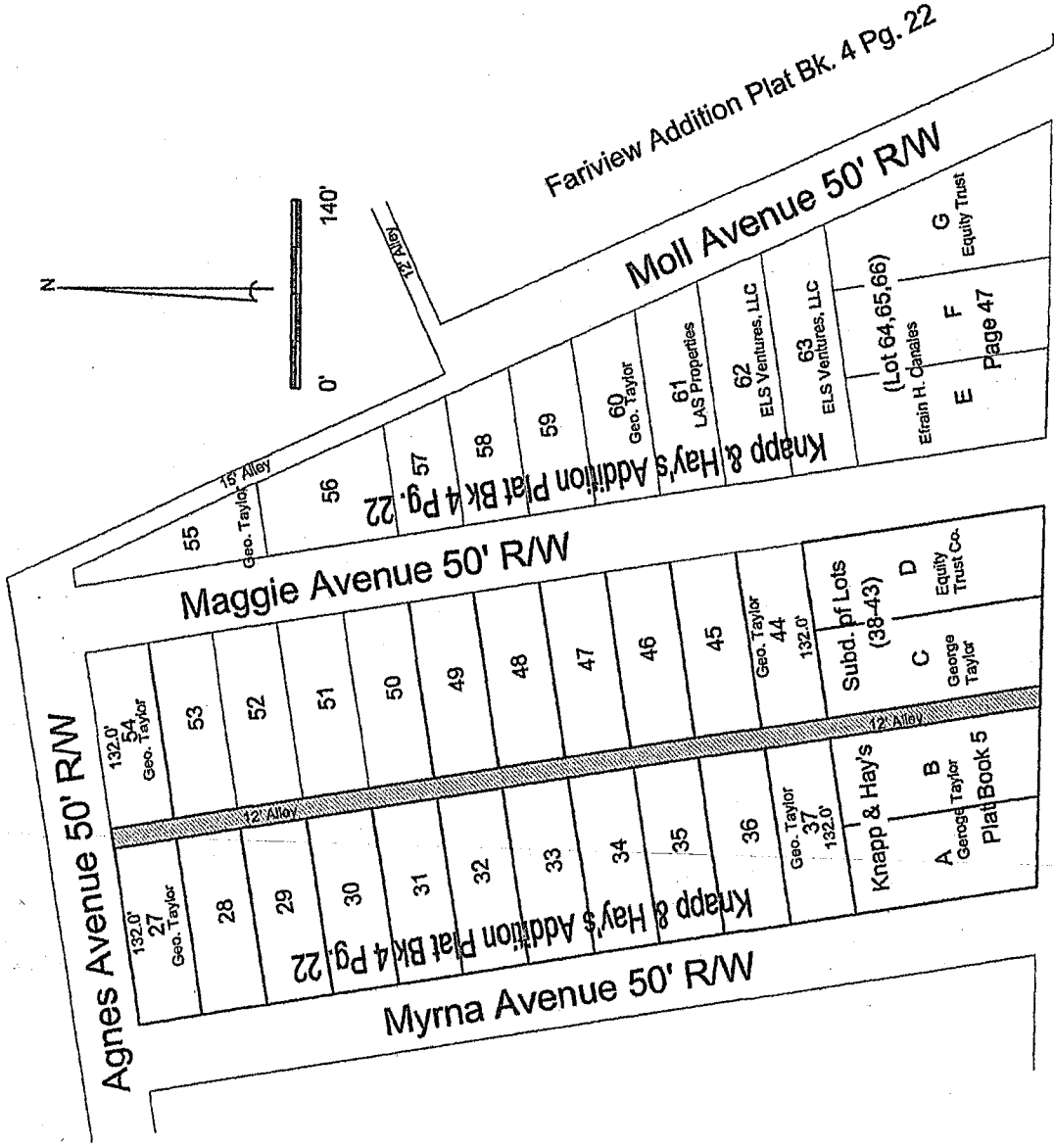

Cleveland Avenue 60' R/W

I hereby declare that I did prepare this and and that it is correct to the best of my knowledge and belief.

1/2

1-1-2-24

Thomas J. Henry
Registered Surveyor No. 6787

