

Plat of Survey

Being a part of the Northeast fractional quarter (1/4) of Section 6, Township 5 North, Range 5 East, Adams Township, Defiance County, Ohio.

For... Mildred Arnos Estate OR 408 Pg. 1215

Defiance-Henry Co. Line Road

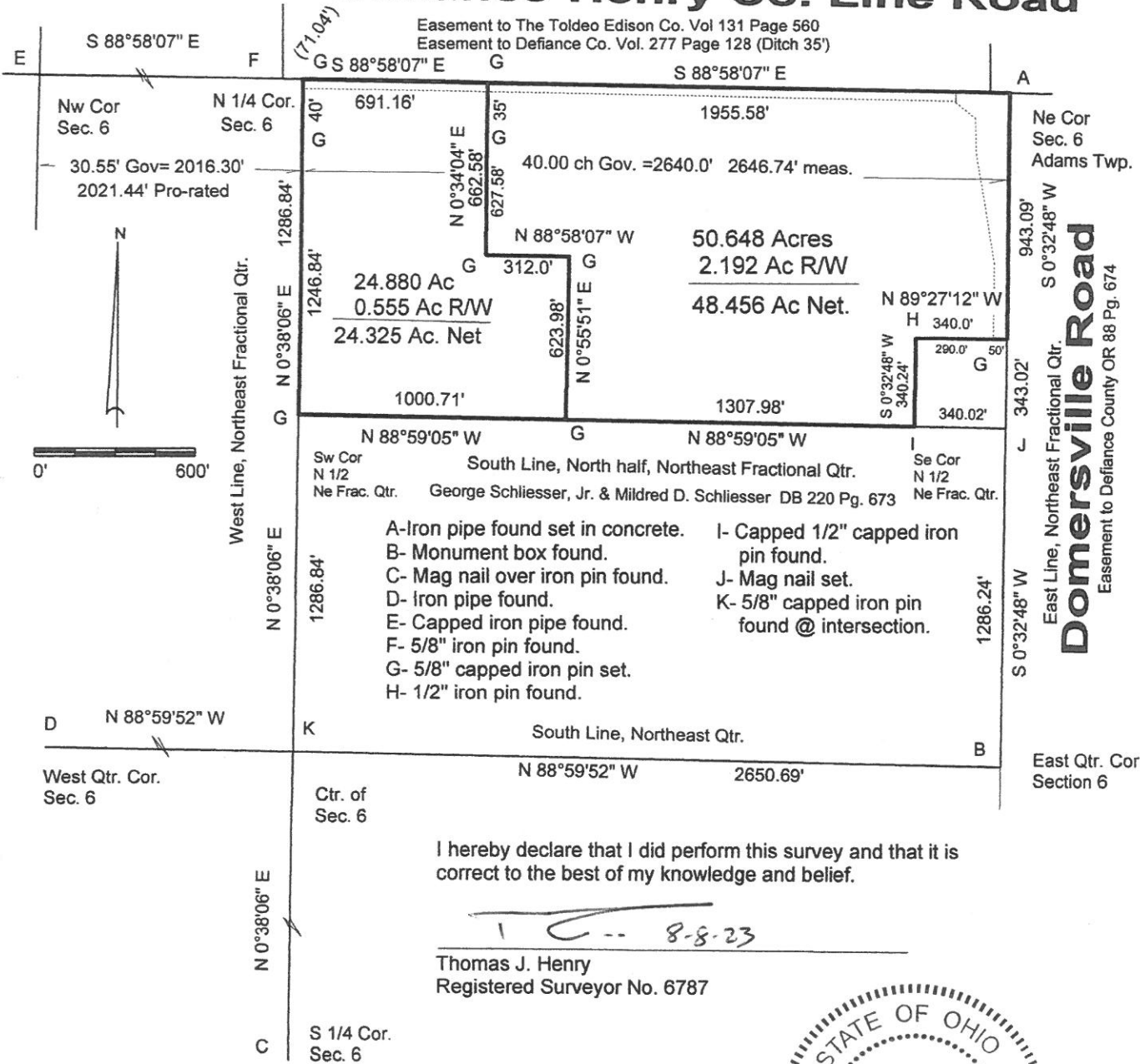

I hereby declare that I did perform this survey and that it is correct to the best of my knowledge and belief.

Thomas J. Henry 8-8-23

Thomas J. Henry
 Registered Surveyor No. 6787



01-06-08