

PLAT OF SURVEY

A parcel of land situated in the Southeast Quarter of Section 6, Town 5 North, Range 5 East, Adams Township, Defiance County, Ohio. Located within the North and the East of the First Principal Meridian of the Original Land Subdivisions of Ohio.

SURVEYORS NOTE:

If the two parcels below are combined into one tax parcel, the acreage shall be **4.024 Acres.**

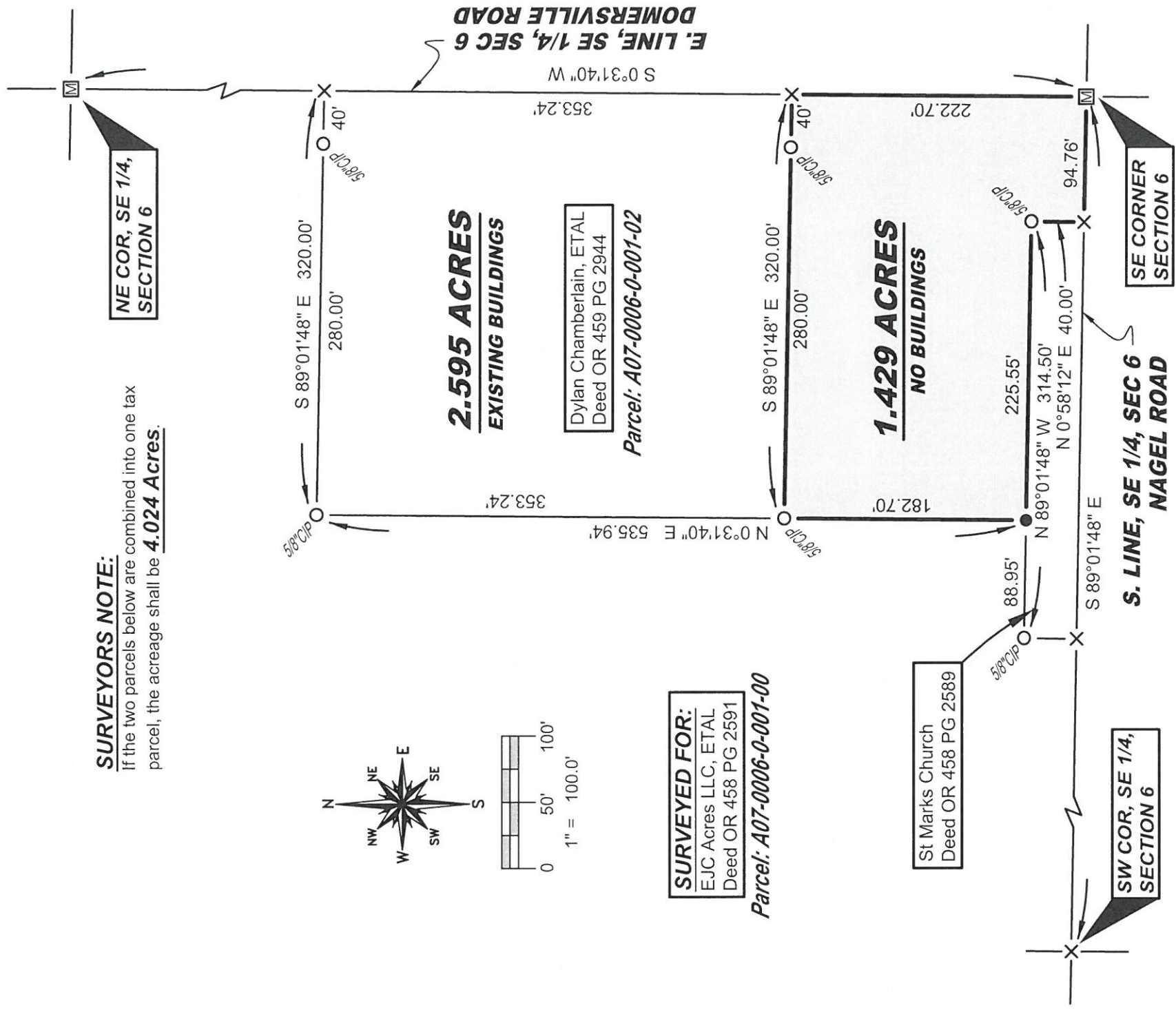
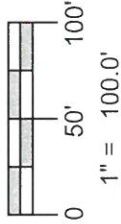

SURVEYED FOR:
EJC Acres LLC, ETAL
Deed OR 458 PG 2591

Parcel: A07-00006-0-001-00

2.595 ACRES
EXISTING BUILDINGS

Dylan Chamberlain, ETAL
Deed OR 459 PG 2944
Parcel: A07-00006-0-001-02

1.429 ACRES
NO BUILDINGS

St Marks Church
Deed OR 458 PG 2589

SW COR, SE 1/4, SECTION 6

S. LINE, SE 1/4, SEC 6 NAGEL ROAD

SE CORNER SECTION 6

SURVEY LEGEND

- Placed 5/8" Rebar w/ Cap
- X Found PK Nail
- Point Established this Survey
- Found Iron Pin or Pipe
- ▣ Found Monument Box

REFERENCE SURVEYS

Volume 01-06-06
Volume 01-06-07

GENERAL OCCUPATION NOTE:

No fences existed along the East, South or West boundaries of this property. All lines of occupation were either agricultural or lawn.

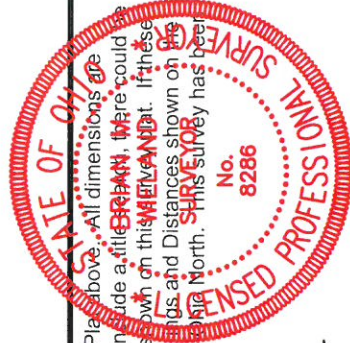

Brian M. Wieland

Brian M. Wieland - Ohio Registered Surveyor No. 8286

DATE: 4-11-2024 **JOB: 24-057**
WIELAND SURVEYING & ENGINEERING, LLC
14067 County Road 20
West Unity, OH 43570
419-553-0112 - Voice
brian@wielandsurveying.com

01-06-09

I hereby certify that I have surveyed the premises shown on the Plat above. All dimensions are shown in feet and decimals thereof. Since this survey does not include a title search, I am not liable for any encumbrances upon the land which are not shown on this plat. If these are required, please furnish the necessary information. The Bearings and Distances shown on this Plat above are based on State Plane Coordinates, SPC83, Zone 16 North. This survey has been recorded in the Defiance County Survey records.