

# Plat of Survey

Being a part of the East half (1/2) of the Southeast quarter (1/4) of Section 23, Township 5 North, Range 5 East, Adams Township, Defiance County, Ohio.

For... Ann M. Beck, Joan Beck, & Mary Sherman, Trustee Sherman Family Trust

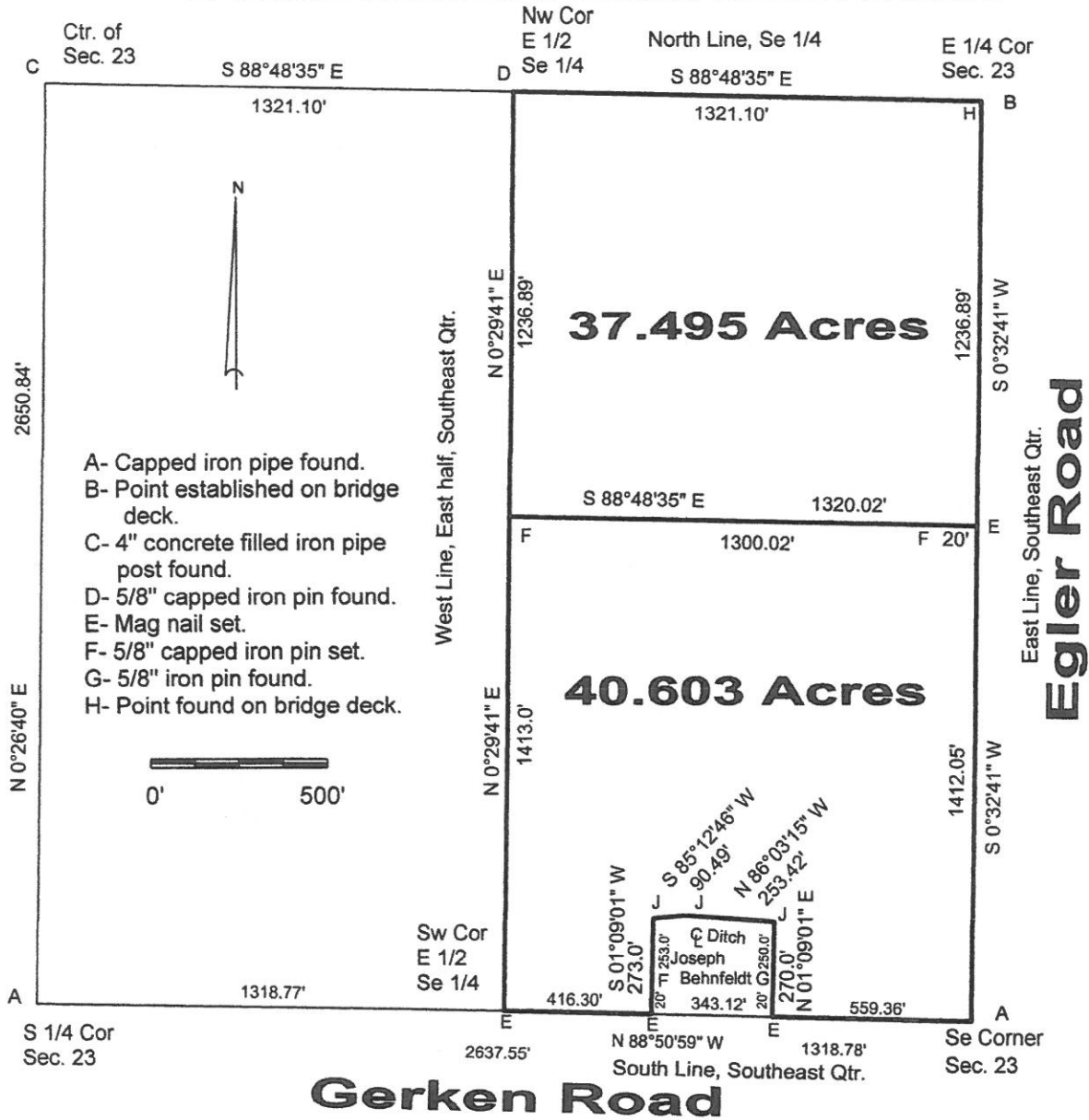

I hereby declare that I did perform this survey and that it is correct to the best of my knowledge and belief.

Thomas J. Henry  
 Registered Surveyor No. 6787

