

PLAT OF SURVEY

STATE OF OHIO, COUNTY OF DEFIANCE, TOWNSHIP OF ADAMS,
 THE E 1/2 OF THE NW 1/4 OF SECTION 24, ALSO THE E 1/2
 OF THE E 1/2 OF THE W 1/2 OF THE NW 1/4 OF SECTION 24,
 TOWNSHIP 5 NORTH, RANGE 5 EAST, FIRST PRINCIPAL MERIDIAN

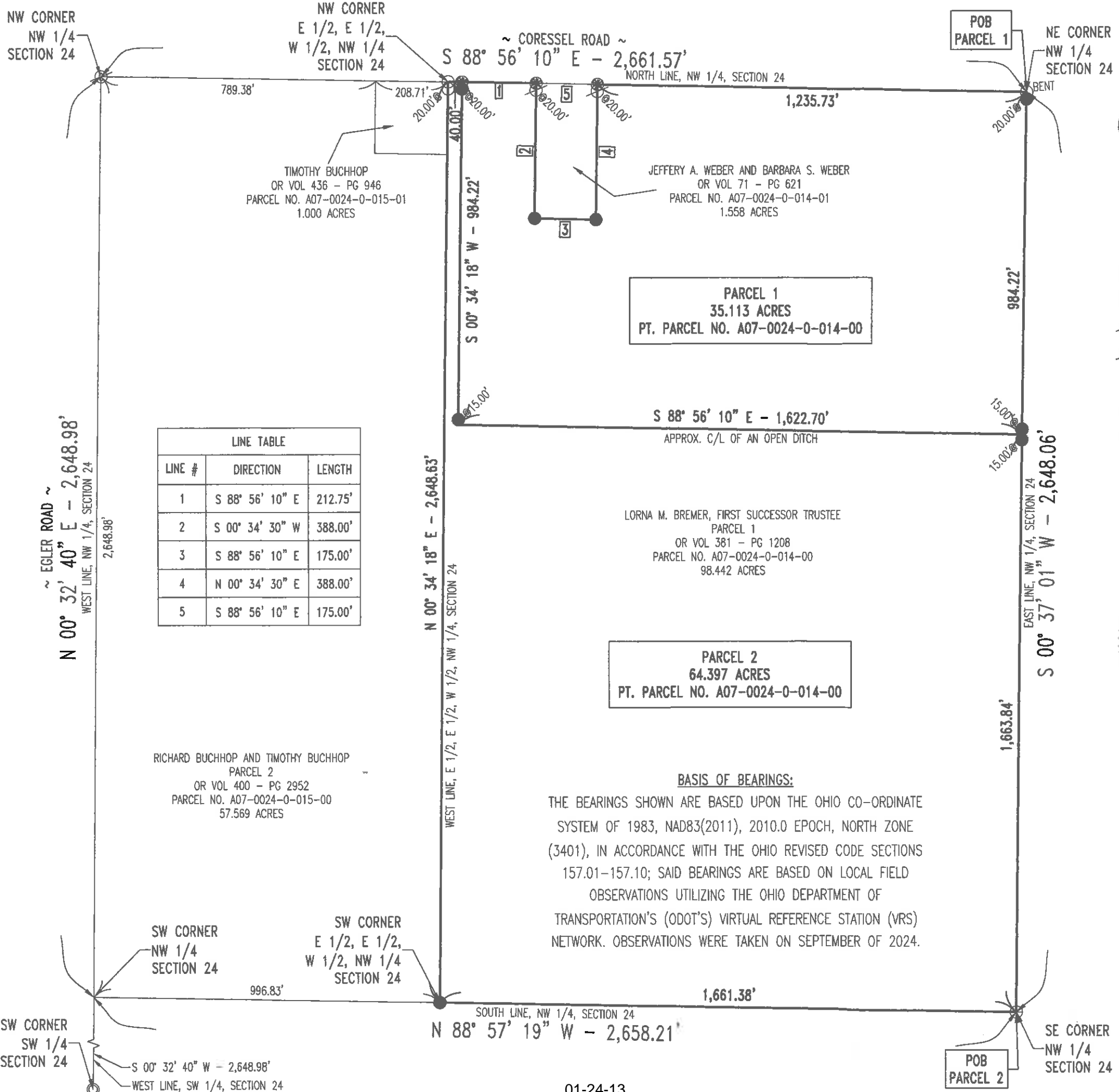

LEGEND

- 5/8" IRON PIN WITH CAP SET
- MAG NAIL SET
- ⊙ 5/8" IRON PIN WITH CAP FOUND
- ⊙ 5/8" IRON PIN FOUND
- 1/2" IRON PIN FOUND
- ⊕ WOOD POST FOUND
- ⊙ IRON PIPE FOUND

- NOTES:**
- 1) THIS SURVEY WAS PERFORMED WITHOUT THE BENEFIT OF A TITLE EXAMINATION AND DOES NOT REPRESENT A TITLE REPORT OR A GUARANTEE OF TITLE. THERE MAY BE APPARENT, RECORDED, OR UNRECORDED EASEMENTS NOT SHOWN ON THIS DRAWING.
 - 2) THIS SURVEY USED THE LATEST RECORDED DEEDS AT THE DATE OF THIS SURVEY.
 - 3) DISTANCES SHOWN HEREON, ARE GROUND DISTANCES. TO APPROXIMATE OHIO CO-ORDINATE 1983, NORTH ZONE (3401) GRID DISTANCES MULTIPLY THE DISTANCES BY THE COMBINATION FACTOR OF 0.9999092023.
 - 4) IRON PINS CALLED FOR AS SET ARE NUMBER 5 REBAR, WITH A NOMINAL DIAMETER OF 5/8 OF AN INCH, A CROSS-SECTIONAL AREA OF 0.31 SQUARE INCHES, THIRTY (30) INCHES IN LENGTH, AND CAPPED WITH A PLASTIC YELLOW MARKER INSCRIBED WITH "NIESE/JHN-PS8727."
 - 5) FOUND MONUMENTATION IN GOOD CONDITION UNLESS OTHERWISE NOTED.
 - 6) OCCUPATION WITHIN REASON UNLESS OTHERWISE NOTED



I HEREBY DECLARE THAT THE FOREGOING PLAT WAS PREPARED FROM AN ACTUAL SURVEY OF THE PREMISES, THAT TO THE BEST OF MY KNOWLEDGE, INFORMATION, AND BELIEF, CORRECTLY SHOWS THE LOCATION OF THE BOUNDARIES.

Justin H. Niese 10.08.2024
 JUSTIN H. NIESE, P.E., P.S.
 OHIO REGISTERED SURVEYOR NO. 8727

NIESE SURVEYING & ENGINEERING, LLC
 NIESE
 JHN-PS8727

SURVEY PLAT FOR:
 RODNEY BOSTELMAN

JUSTIN H. NIESE, P.E., P.S.
 211 E. MAIN CROSS STREET
 P.O. BOX 112
 MILLER CITY, OHIO 45864
 567-825-1523

JOB NUMBER:
 2024-124

PAGE 1/1

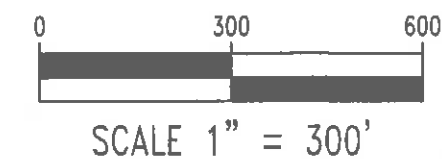
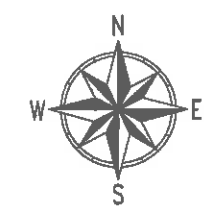

BASIS OF BEARINGS:
 THE BEARINGS SHOWN ARE BASED UPON THE OHIO CO-ORDINATE SYSTEM OF 1983, NAD83(2011), 2010.0 EPOCH, NORTH ZONE (3401), IN ACCORDANCE WITH THE OHIO REVISED CODE SECTIONS 157.01-157.10; SAID BEARINGS ARE BASED ON LOCAL FIELD OBSERVATIONS UTILIZING THE OHIO DEPARTMENT OF TRANSPORTATION'S (ODOT'S) VIRTUAL REFERENCE STATION (VRS) NETWORK. OBSERVATIONS WERE TAKEN ON SEPTEMBER OF 2024.