

Plat of Survey

Being a part of the Southeast quarter (1/4) R4E, and a part of Pott's Riverview Defiance Twp Ohio

West half (1/2), of the of Section 8, T3N, Lot No 14 of L Addition in Defiance Co

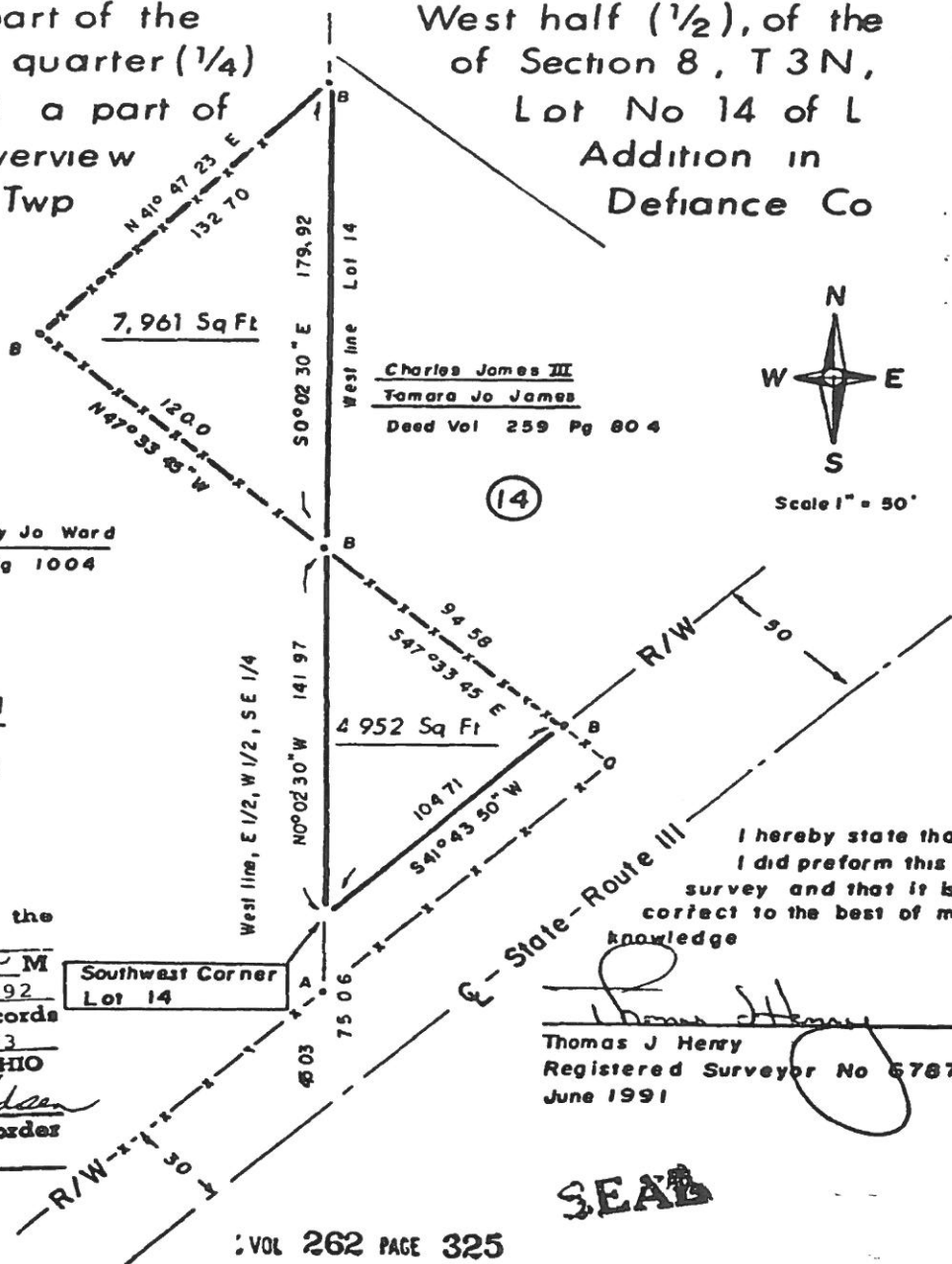

Randall R & Mary Jo Ward
Deed Vol 246 Pg 1004

Charles James III
Tamara Jo James
Deed Vol 259 Pg 804

Legend

- A - Iron pin found
- B - Iron pin set

Here for record on the day of FEB 19 1992 at 1:50 o'clock P M
Recorded Feb 20, 1992
Deed Records
Vol 262 Page 323
DEFIANCE COUNTY OHIO
Case M Tadeo
Defiance County Recorder
Fee \$ 12.00

Southwest Corner Lot 14

I hereby state that I did perform this survey and that it is correct to the best of my knowledge

Thomas J Henry
Registered Surveyor No 6787
June 1991

SEAL