

# Plat of Survey

Being a part of Southeast quarter (1/4) of the Southwest quarter (1/4) of Section 33, Township 4 North, Range 4 East, Defiance Township, Defiance County, Ohio.

For... Jerry L. Baden Estate

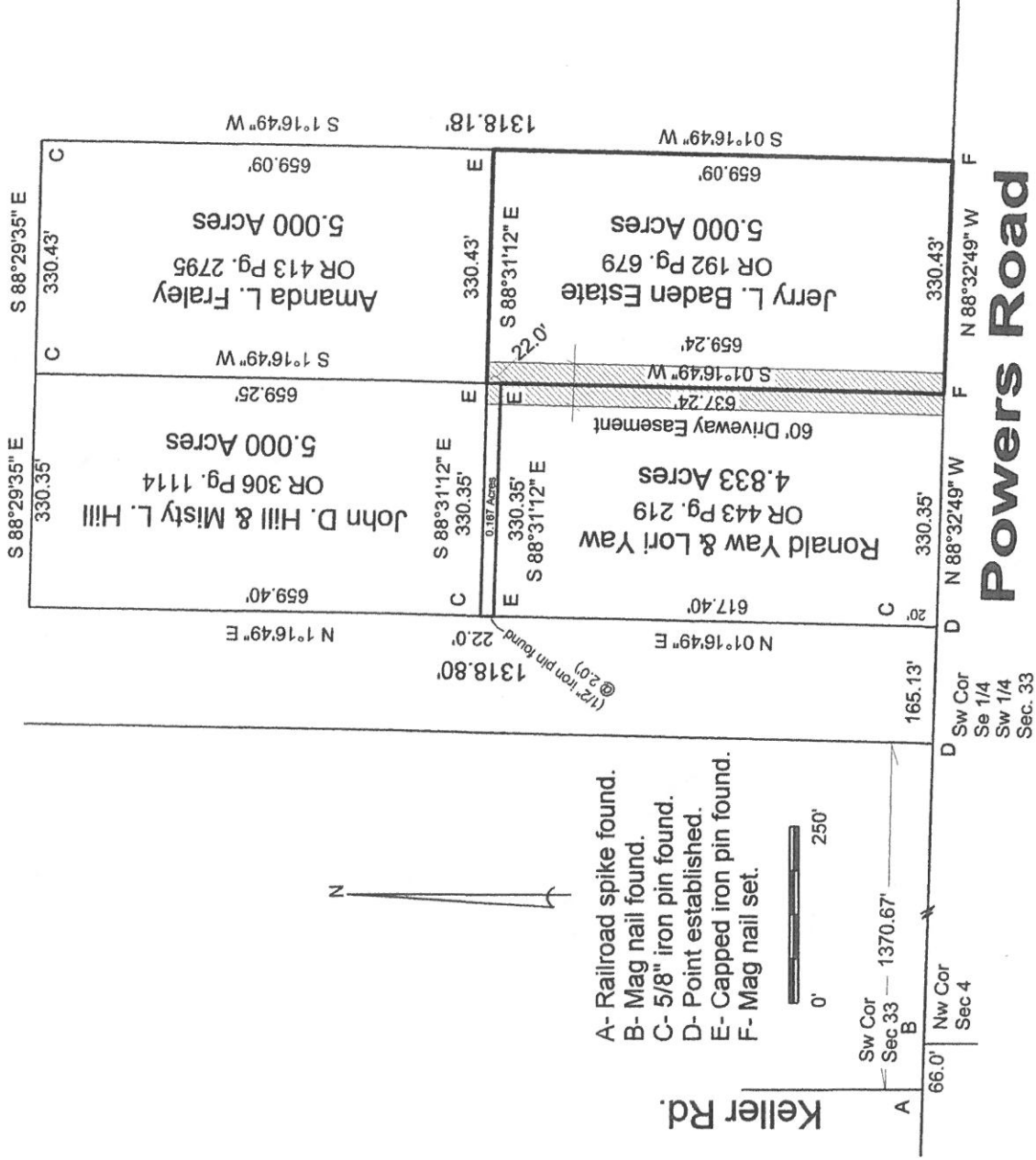

- A- Railroad spike found.
- B- Mag nail found.
- C- 5/8" iron pin found.
- D- Point established.
- E- Capped iron pin found.
- F- Mag nail set.



I hereby declare that I did perform this survey and that it is correct to the best of my knowledge and belief.

10-26-23

Thomas J. Henry  
Registered Surveyor No. 6787

