

Plat of Survey

Being a part of the Northwest quarter (1/4) of the Southwest quarter (1/4) of Section 36, Township 4 North, Range 4 East, City of Defiance, Township of Defiance and County of Defiance, Ohio.

Seller... MaCann Properties, an Ohio Partnership DB 272 Pg. 473
 Buyer... Dream Center (c/o Rusty Bush)

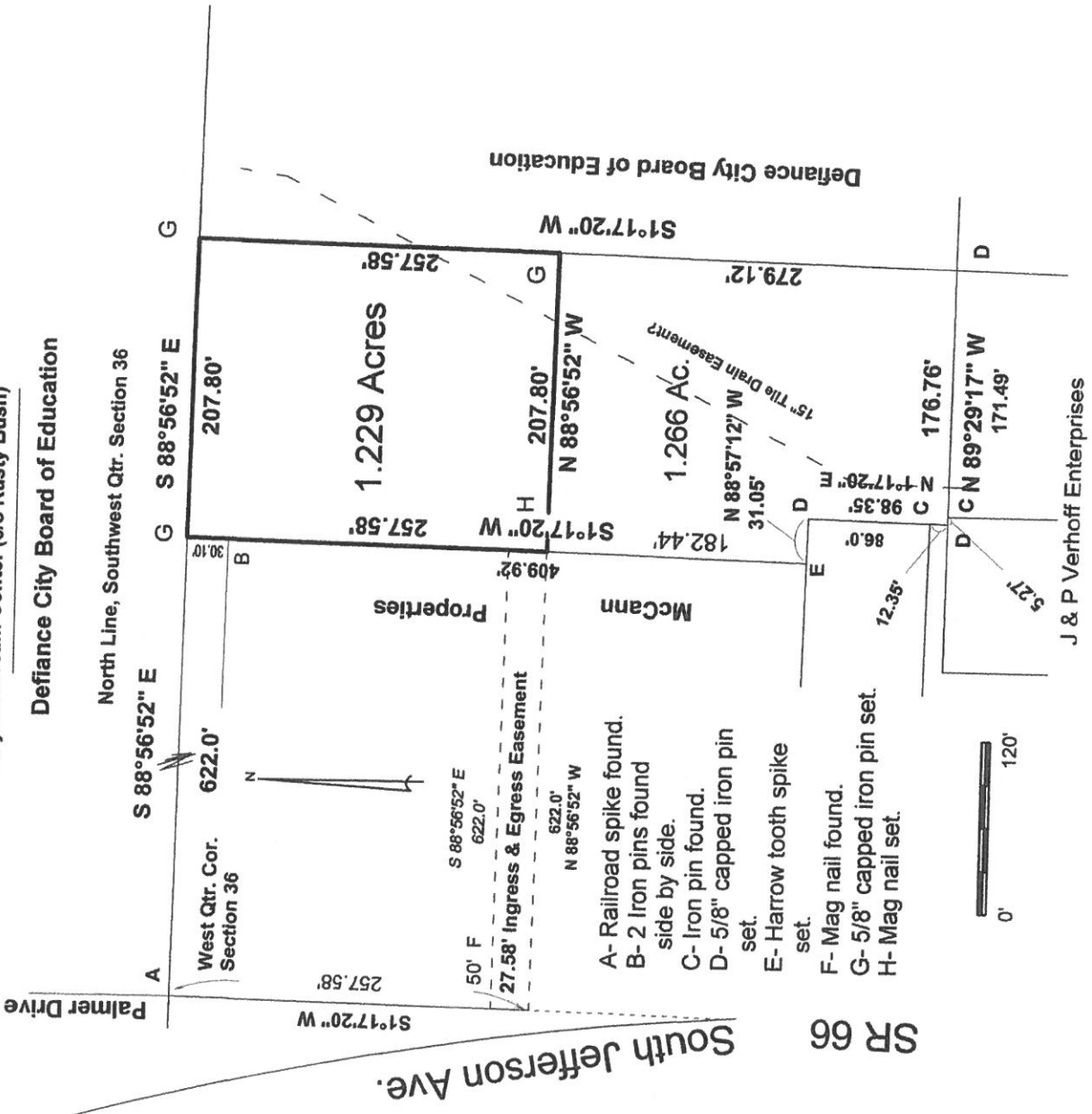

- A- Railroad spike found.
- B- 2 Iron pins found side by side.
- C- Iron pin found.
- D- 5/8" capped iron pin set.
- E- Harrow tooth spike set.
- F- Mag nail found.
- G- 5/8" capped iron pin set.
- H- Mag nail set.

I hereby declare that I did perform this survey and that it is correct to the best of my knowledge and belief.

Thomas J. Henry
 Registered Surveyor No. 6787



03-36-59