

SURVEY PLAT FOR: TETRA TECH

BEING PART OF THE VACATED MIAMI AND ERIE CANAL LANDS IN THE ORIGINAL PLAT TO THE CITY OF DEFIANCE, T4N - R4E, CITY OF DEFIANCE, DEFIANCE COUNTY, OHIO

BOCKRATH & ASSOCIATES
ENGINEERING and SURVEYING, LLC
115 S. FAIR AVENUE, SUITE A - OTTAWA, OH 45875
PHONE: 419-523-5789 - FAX: 419-523-5799

1/1

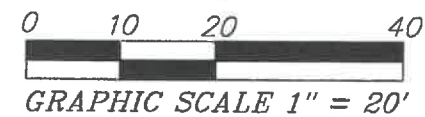
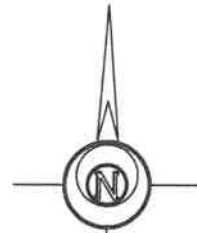

LEGEND

- 5/8 INCH REBAR W/ID CAP SET
- ⊙ 5/8 INCH REBAR W/ID CAP FOUND
- MAG MAG NAIL FOUND
- MAGS MAG NAIL SET
- POB POINT OF BEGINNING
- POC POINT OF COMMENCEMENT

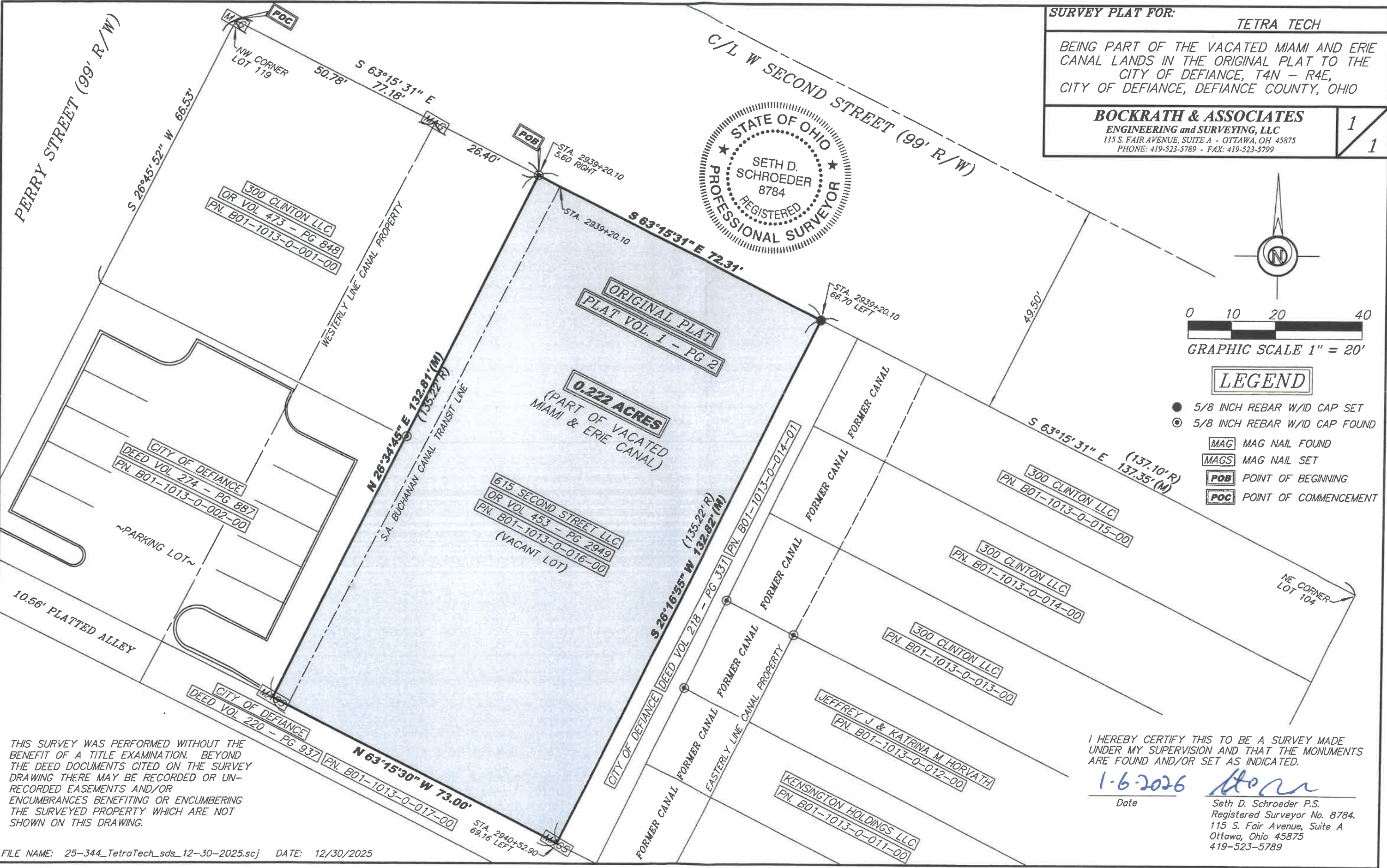

THIS SURVEY WAS PERFORMED WITHOUT THE BENEFIT OF A TITLE EXAMINATION. BEYOND THE DEED DOCUMENTS CITED ON THE SURVEY DRAWING THERE MAY BE RECORDED OR UNRECORDED EASEMENTS AND/OR ENCUMBRANCES BENEFITING OR ENCUMBERING THE SURVEYED PROPERTY WHICH ARE NOT SHOWN ON THIS DRAWING.

I HEREBY CERTIFY THIS TO BE A SURVEY MADE UNDER MY SUPERVISION AND THAT THE MONUMENTS ARE FOUND AND/OR SET AS INDICATED.

1-6-2026 *Seth D. Schroeder*
Date
Seth D. Schroeder P.S.
Registered Surveyor No. 8784.
115 S. Fair Avenue, Suite A
Ottawa, Ohio 45875
419-523-5789