

Plat of Survey

Being known as a part of the Miami & Erie Canal Lands lying adjacent to Lot No. 55 of the Auditor's Plat of Fractions between the Maumee & Auglaize Rivers in the City of Defiance, located in the Northwest quarter (1/4) Section 26, Township 4 North, Range 4 East, Defiance Township, Defiance County, Ohio.

For ... City of Defiance

For... Governor's Deed Vol. 218 Page 806

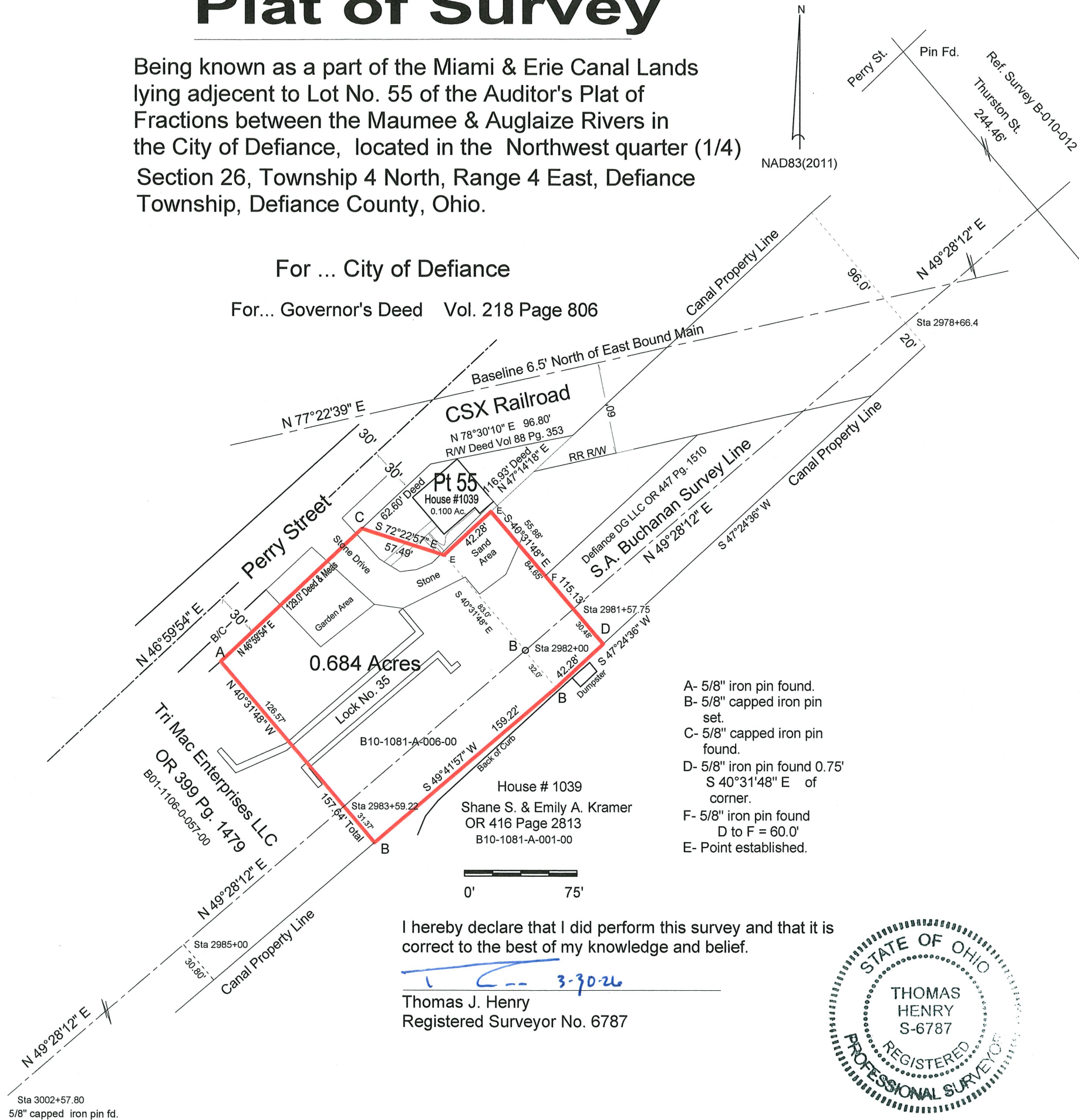

- A- 5/8" iron pin found.
- B- 5/8" capped iron pin set.
- C- 5/8" capped iron pin found.
- D- 5/8" iron pin found 0.75' S 40°31'48" E of corner.
- F- 5/8" iron pin found D to F = 60.0'
- E- Point established.



I hereby declare that I did perform this survey and that it is correct to the best of my knowledge and belief.

Thomas J. Henry 3-30-26
 Thomas J. Henry
 Registered Surveyor No. 6787

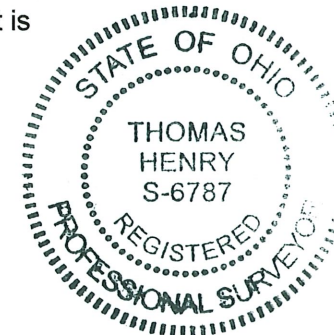

Sta 3002+57.80
 5/8" capped iron pin fd.