

Plat of Survey

Being known as Lot No. 165 and 166 of the Eastview Addition to the City of Defiance, Defiance County, Ohio.

Owner... Shane Lawhorn

OR 457 Pg. 1023

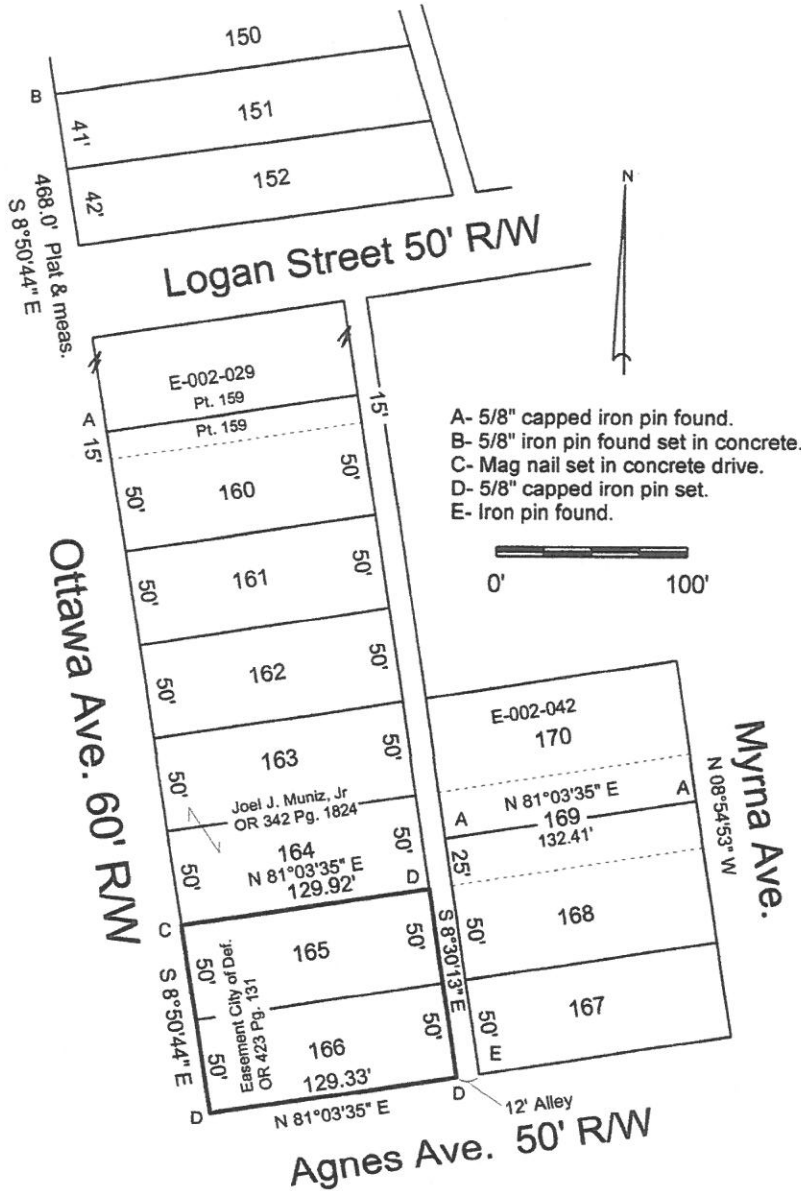

- A- 5/8" capped iron pin found.
- B- 5/8" iron pin found set in concrete.
- C- Mag nail set in concrete drive.
- D- 5/8" capped iron pin set.
- E- Iron pin found.

I hereby declare that I did perform this survey and that it is correct to the best of my knowledge and belief.

Thomas J. Henry
 Registered Surveyor No. 6787

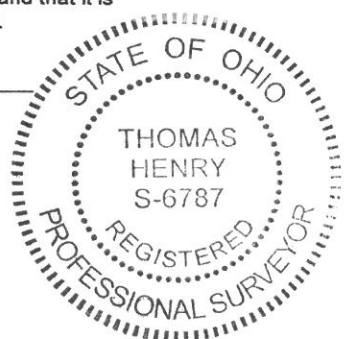

E-002-043