

Plat of Survey

Being known as Lot #16 of the Highland Park Addition
to the City of Defiance, Defiance County, Ohio.

For... John G. and Betty J. Steffel, Trustees
Parcel # B01-4144-0-027-00
OR 399 Page 2952

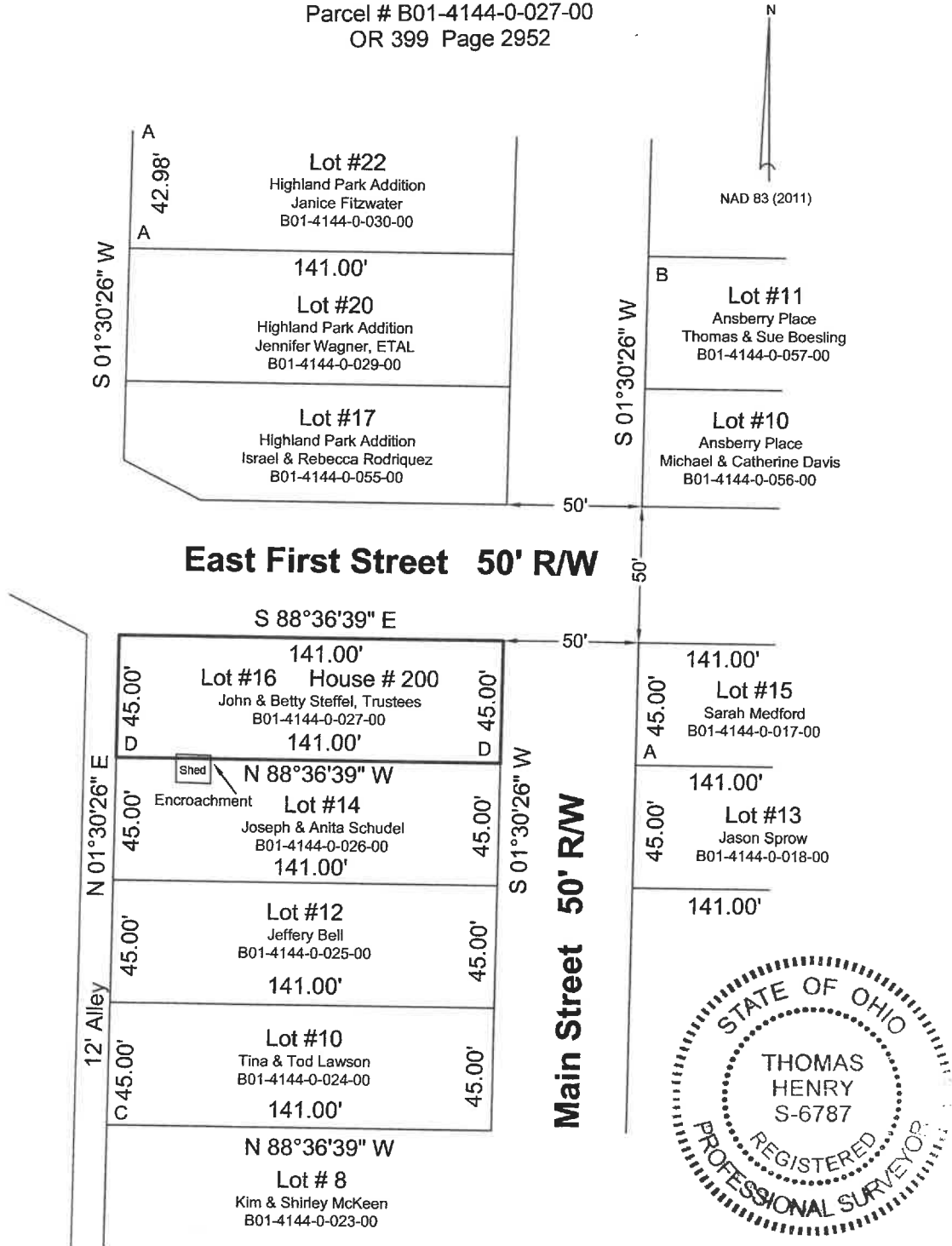

- Legend
- A - Iron Pipe Found (bent)
 - B - Iron Pipe Found
 - C - $\frac{5}{8}$ " Iron Pin Found
 - D - $\frac{5}{8}$ " Capped Iron Pin Set



I hereby declare that I did perform
this survey and that it is correct to
the best of my knowledge and belief.

Thomas J. Henry
Registered Surveyor No. 6787

H-006-010