

Plat of Survey

Being known at Lot #12 in Krotz's Addition to East Defiance, City of Defiance, Defiance County, Ohio.

For... Heather Salinas



Madison Street 50' R/W

A S 88°19'51" E C

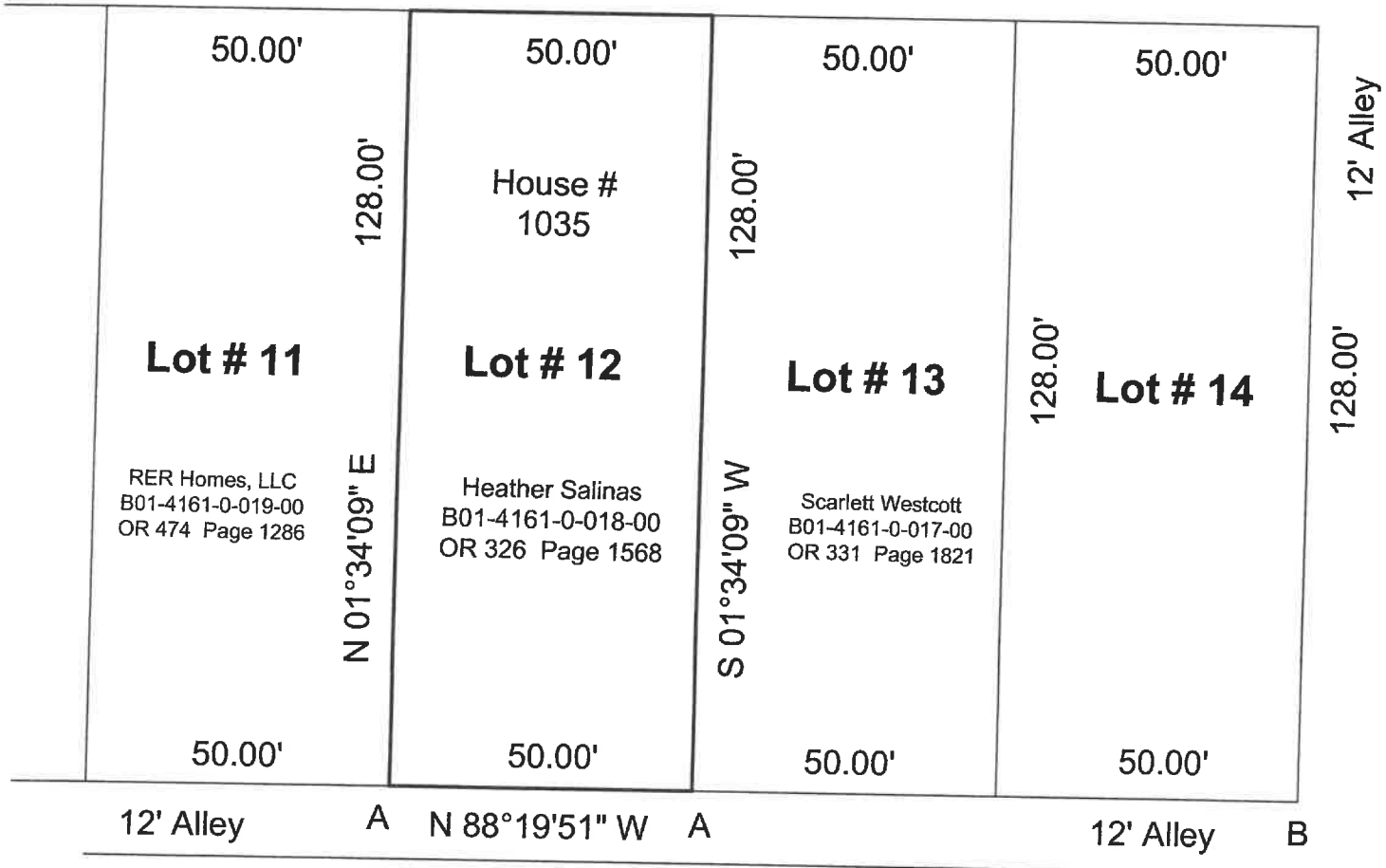

Legend

- A - Iron Pin Found
- B - Iron Pipe Found
- C - $\frac{5}{8}$ " Capped Iron Pin Set



I hereby declare that I did perform this survey and that it is correct to the best of my knowledge and belief.

Thomas J. Henry
 Thomas J. Henry
 Registered Surveyor No. 6787

K-006-010