

Plat of Survey

Being known as a part of Lot No. 18 & a part of Lot No. 19 in North Defiance Addition to the City of Defiance, Defiance County, Ohio.

For... Matthew P. Hahn & Michelle R. Brown

OR 405 Pg. 1436

Street 33' R/W

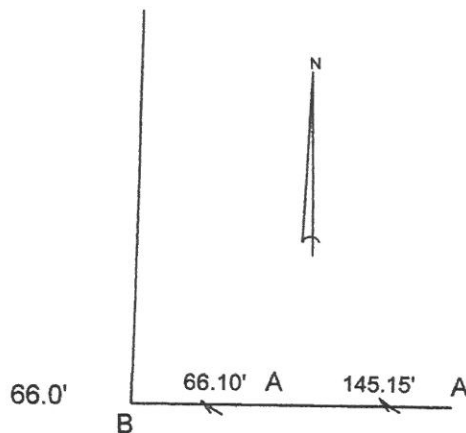
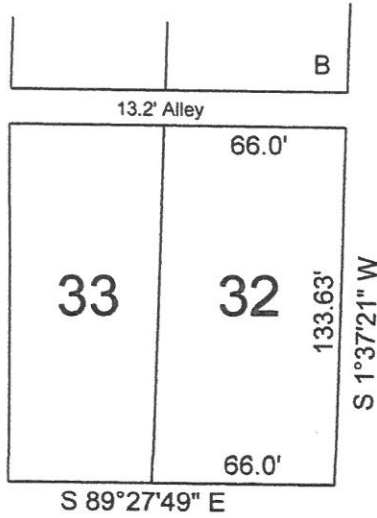

West High Street

Ridge

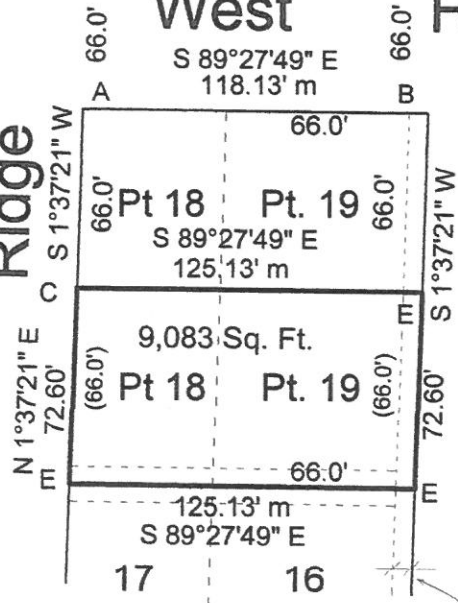

Van Buren St.

- A- Iron pin found.
- B- 5/8" capped iron pin found.
- C- 5/8" capped iron pin re-set.
- D- Mag nail set in concrete slab.
- E- 5/8" capped iron pin set.



I hereby declare that I did perform this survey and that it is correct to the best of my knowledge and belief.

Thomas J. Henry
 Thomas J. Henry
 Registered Surveyor No. 6787

7' Strip Ea. Side
 Van Buren St. Vacated
 per ORD1134
 08-20-1940
 Plat Vol. 14 Pg. 353



N-001-006