

Plat of Survey

Being known as the North half (1/2) of Lot No. 227 in the South Defiance Addition to the City of Defiance, Ohio.

For... Jaxson Enterprises, LTD
OR 451 Pg. 834

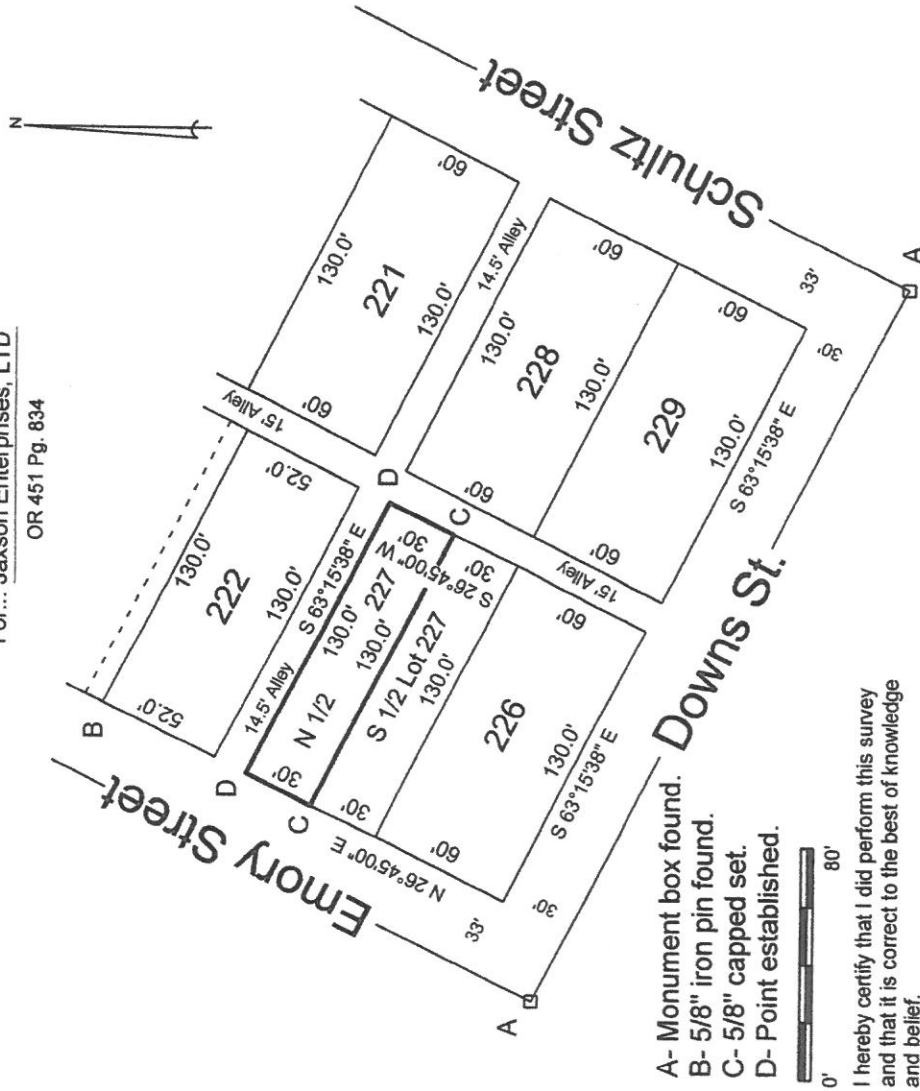

- A- Monument box found.
- B- 5/8" iron pin found.
- C- 5/8" capped set.
- D- Point established.



I hereby certify that I did perform this survey and that it is correct to the best of knowledge and belief.

Thomas J. Henry
Thomas J. Henry
Registered Surveyor No. 6787



S-003-049

S-001-019