

# Plat of Survey

Being a part of the Southwest quarter (1/4) of Section 17, Township 4 North, Range 3 East, Village of Sherwood, Delaware Township, Defiance County, Ohio.  
 For... Roderick Todd Rosebrock & Rhonda S. Rosebrock OR 58 Page 948

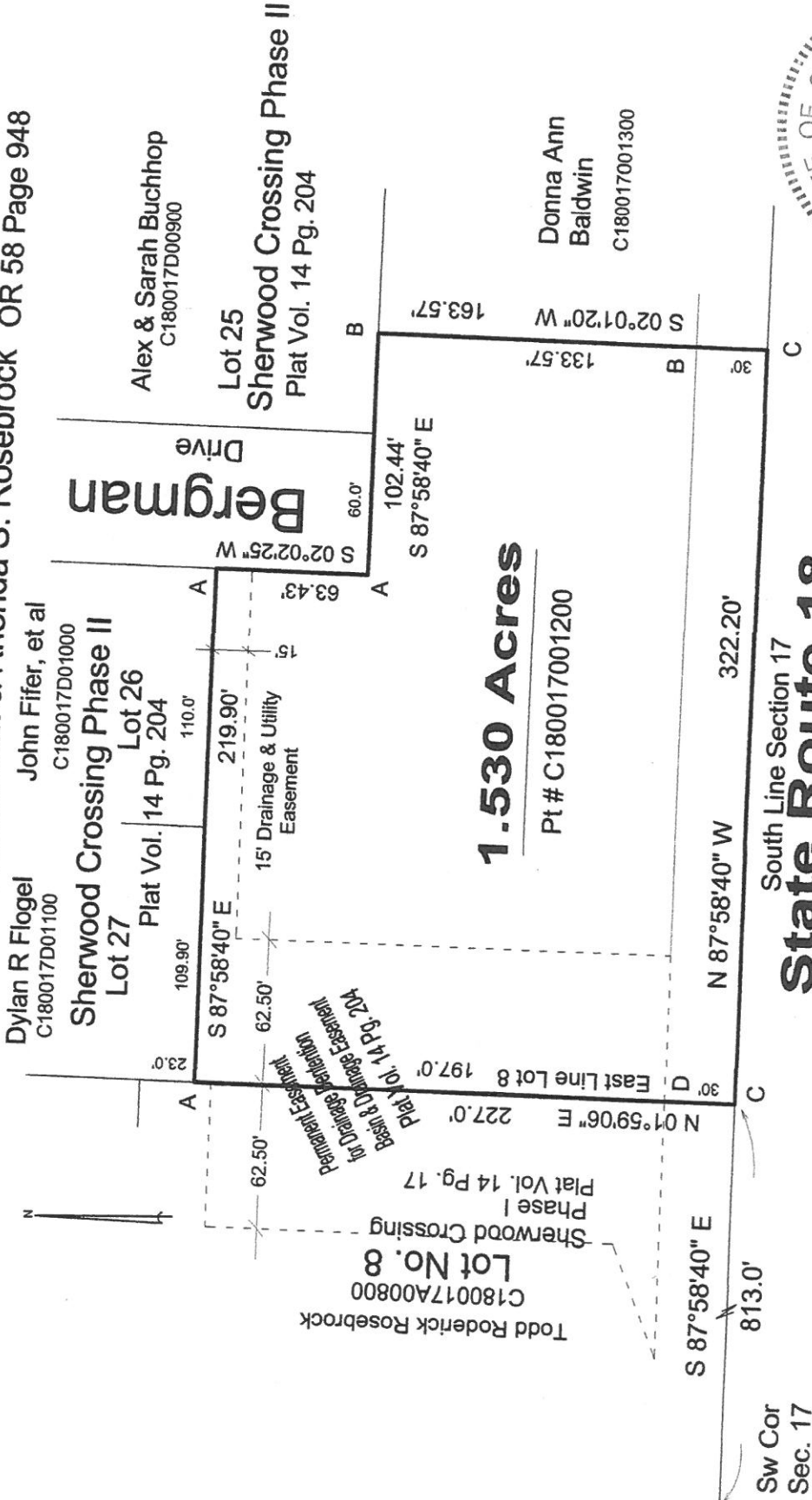

- A- Concrete monument found.
- B- 5/8" iron pin found.
- C- Point established.
- D- 5/8" capped iron pin set.



I hereby declare that I did perform this survey and that it is correct to the best of my knowledge and belief.

Thomas J. Henry  
 Registered Surveyor No. 6787