

Plat of Suvey

Being known as Lot No. 9 of the Original Plat to the Village of Sherwood located in the Southeast quarter (1/4) of Section 19, Township 4 North, Range 3 East, Delaware Township, Defiance County, Ohio.

E 1/4 Cor.
Sec. 19

A

For... John P. Phlipot & Patricia Phlipot

Vine Street 60'

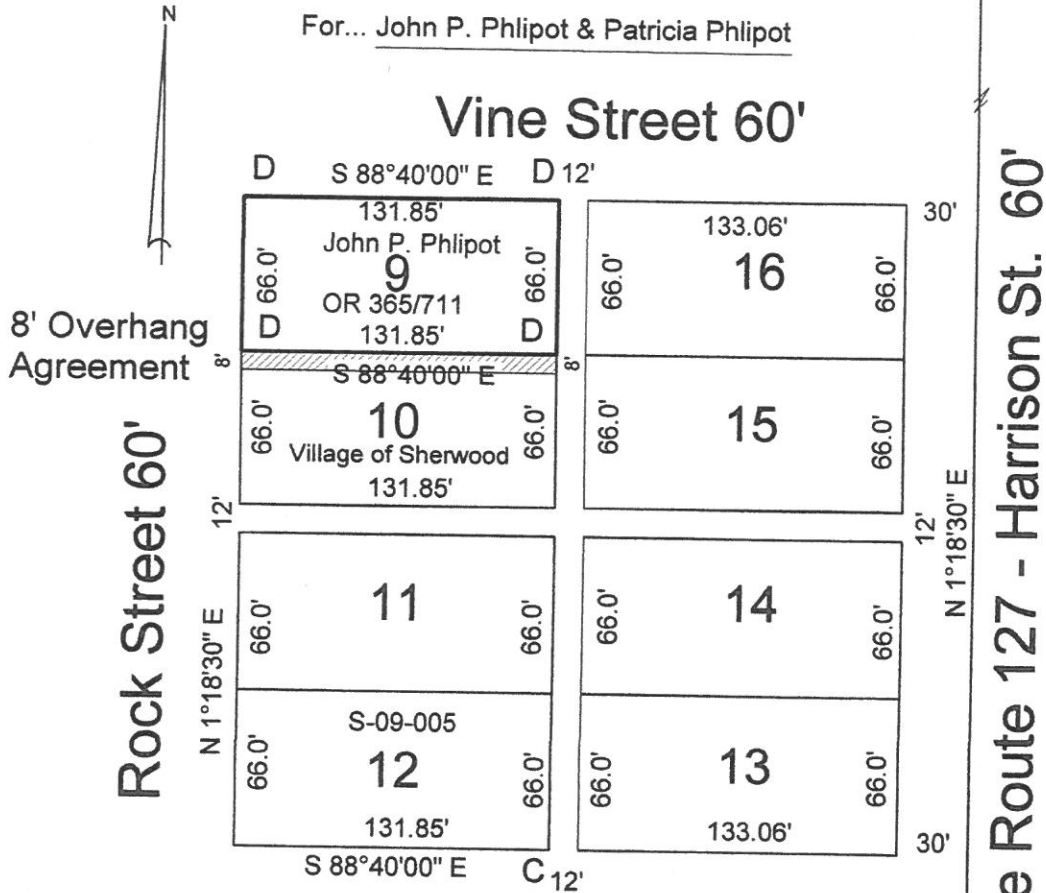

- A- Railroad spike found.
- B- Iron pin found.
- C- 1/2" iron pin found.
- D- 5/8" capped iron pin set.



Se Cor
Sec. 19

B

I hereby declare that I did perform this survey and that it is correct to the best of my knowledge and belief.

Thomas J. Henry
Registered Surveyor No. 6787

