

Plat of Survey

Being a part of the Northeast quarter (1/4) of Section 25,
Township 4 North, Range 3 East, Delaware Township, Defiance County, Ohio.

For... Stang Real Estate Holdings, LLC

OR 306 Pg. 0043

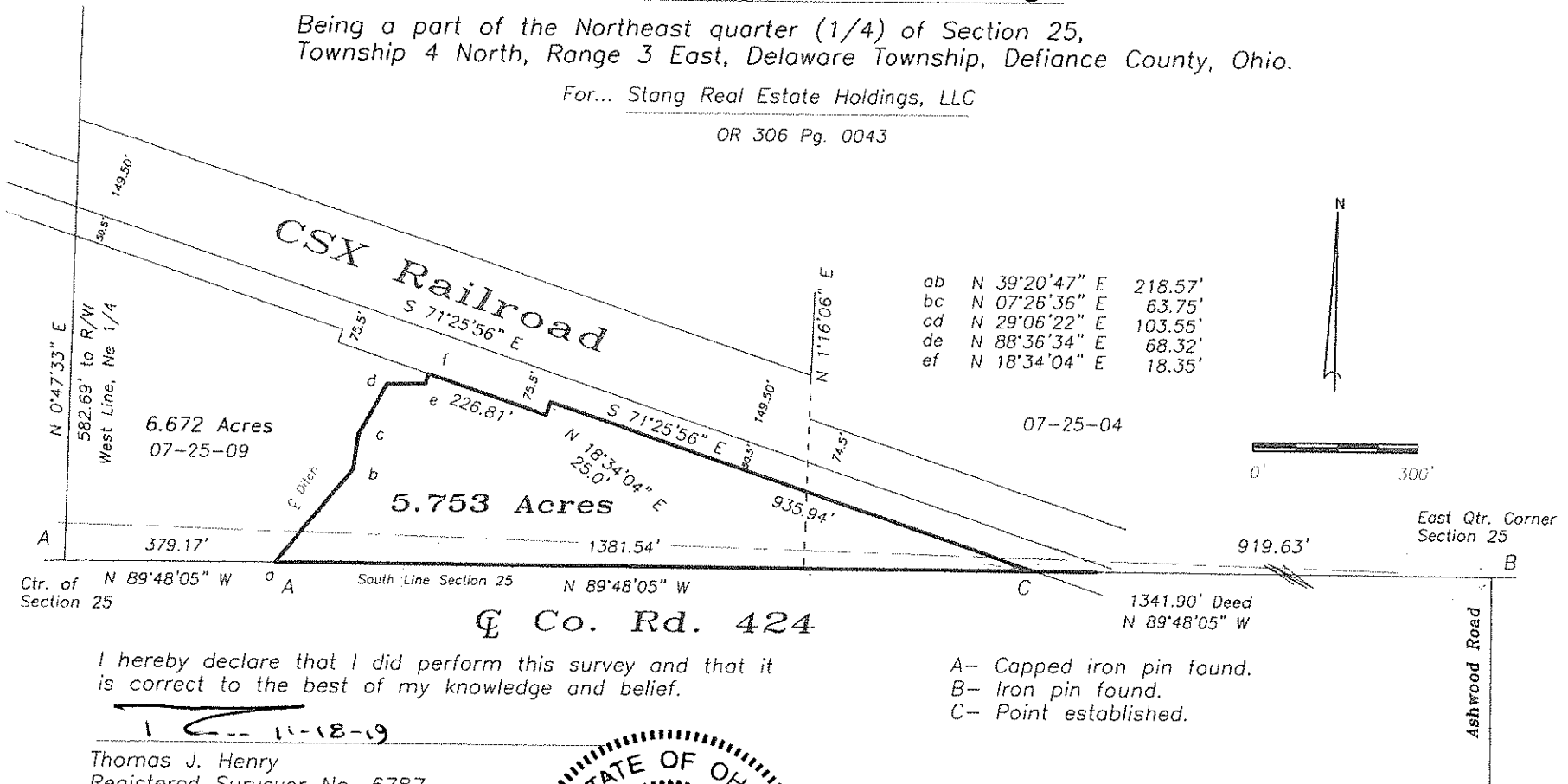

I hereby declare that I did perform this survey and that it is correct to the best of my knowledge and belief.

11-18-09

Thomas J. Henry
Registered Surveyor No. 6787

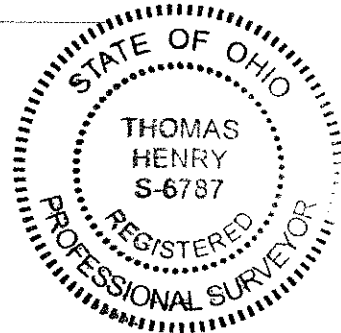

- A- Capped iron pin found.
- B- Iron pin found.
- C- Point established.