

Plat of Survey

Being a part of the Southwest quarter (1/4) of Section 27.
Township 4 North, Range 3 East, Delaware Township, Defiance
County, Ohio.

For... Robert & Suzann Bauer

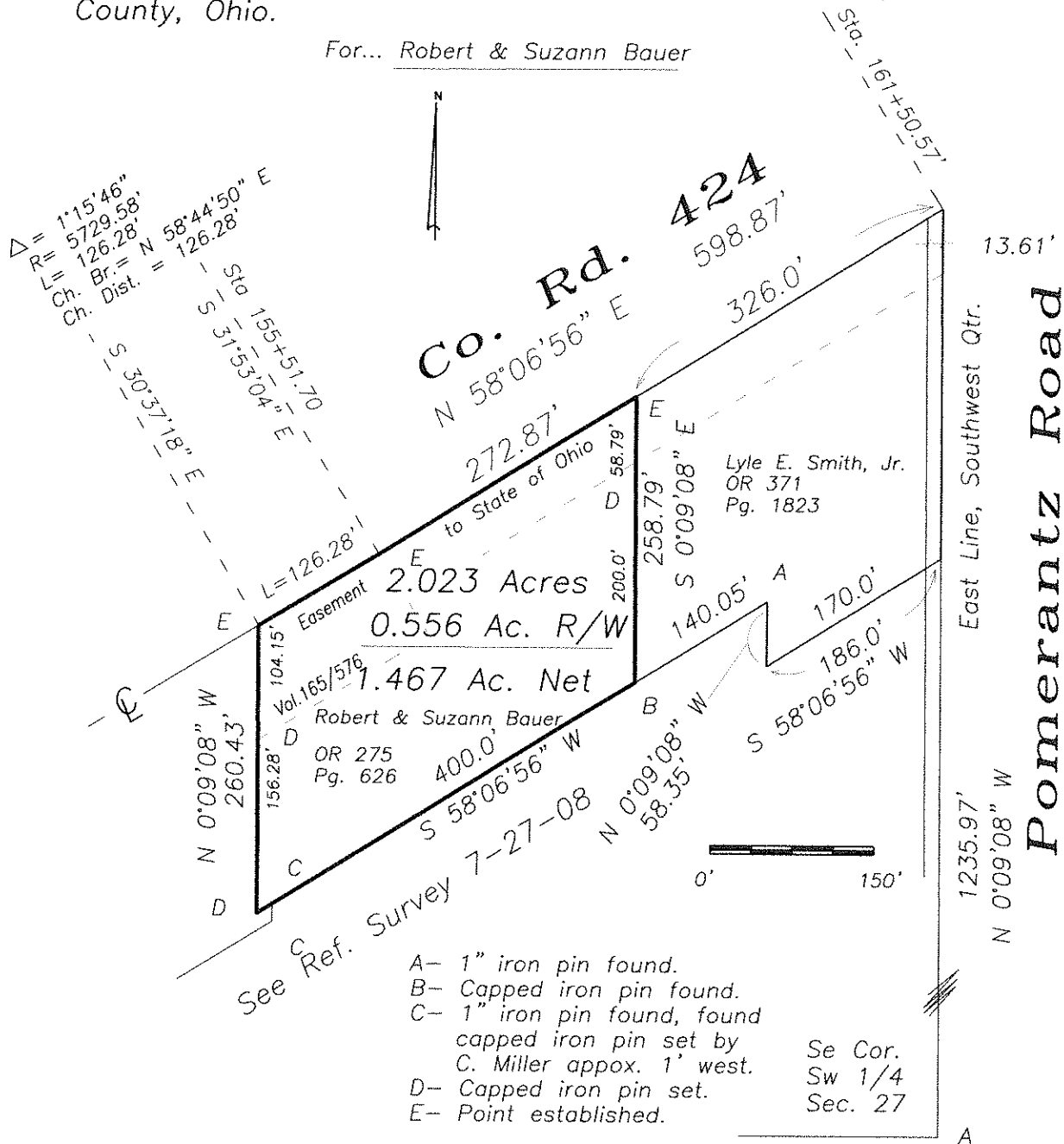

I hereby declare that I did perform this survey and that it is correct to the best of my knowledge and belief.

Thomas J. Henry 7-17-20
Registered Surveyor No. 6787

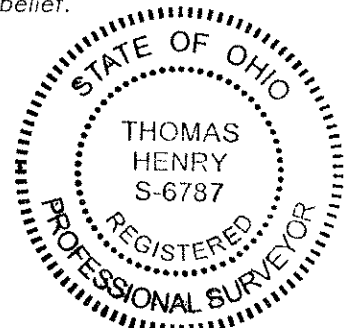

07-27-27