

# Plat of Survey

Being a part of the Southwest quarter (1/4) of Section 29, Township 4 North, Range 3 East, Delaware Township, Defiance County, Ohio.

For... James A. Leithauser, Trustee  
 Nadine F. Leithauser, Trustee  
 DB 263 Pg. 394

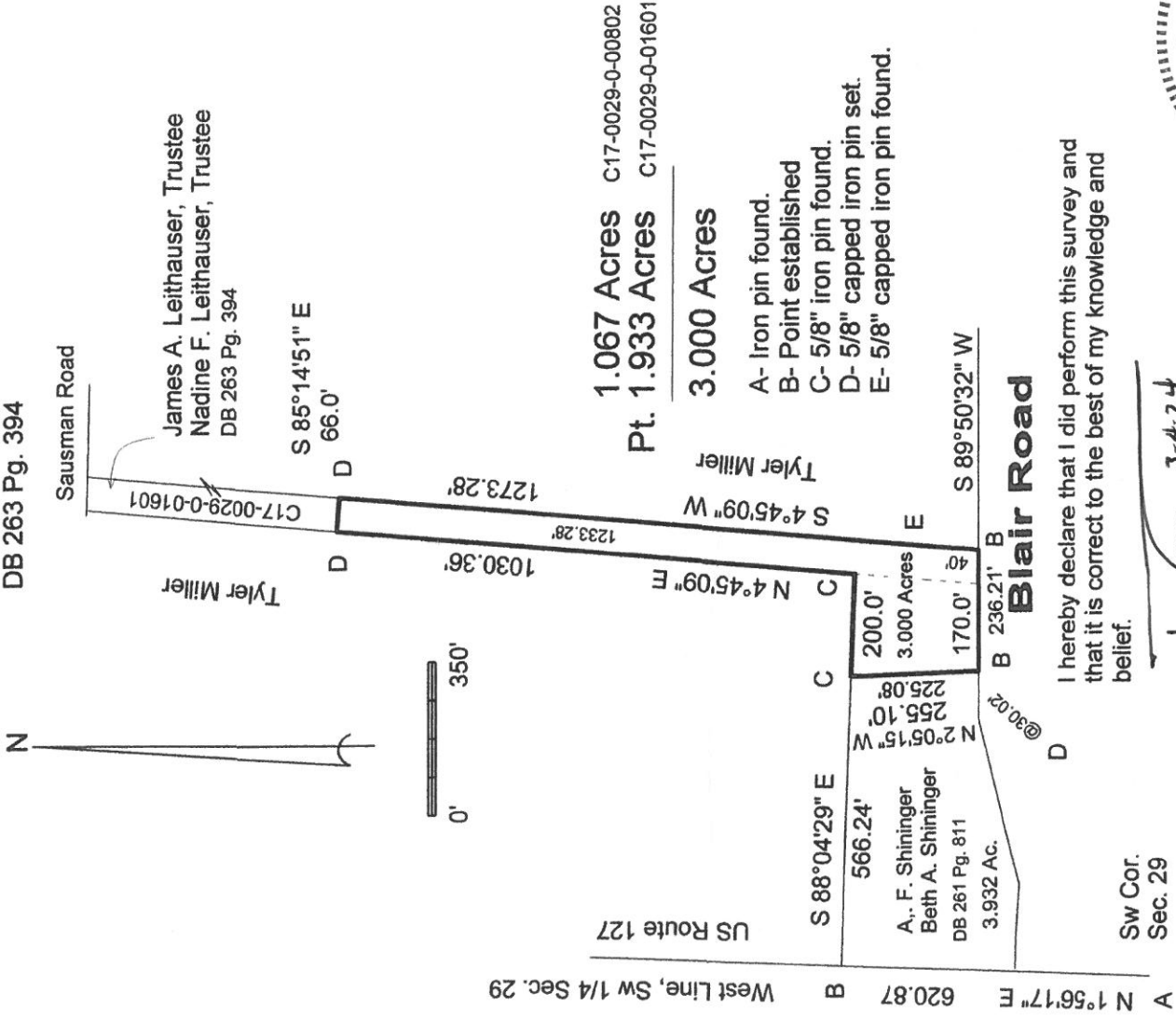

I hereby declare that I did perform this survey and that it is correct to the best of my knowledge and belief.

Thomas J. Henry  
 Registered Surveyor No. 6787

