

# Plat of Survey

Being a part of the East half (1/2) of the Southwest fractional quarter (1/4) of Section 30, Township 4 North, Range 3 East, Delaware Township, Defiance County, Ohio.

Seller... Wilbur J. & Sandra K. DeVaux, Trustees OR 318 Pg. 1681  
 Buyer... James D. & Bridget Y. Russell

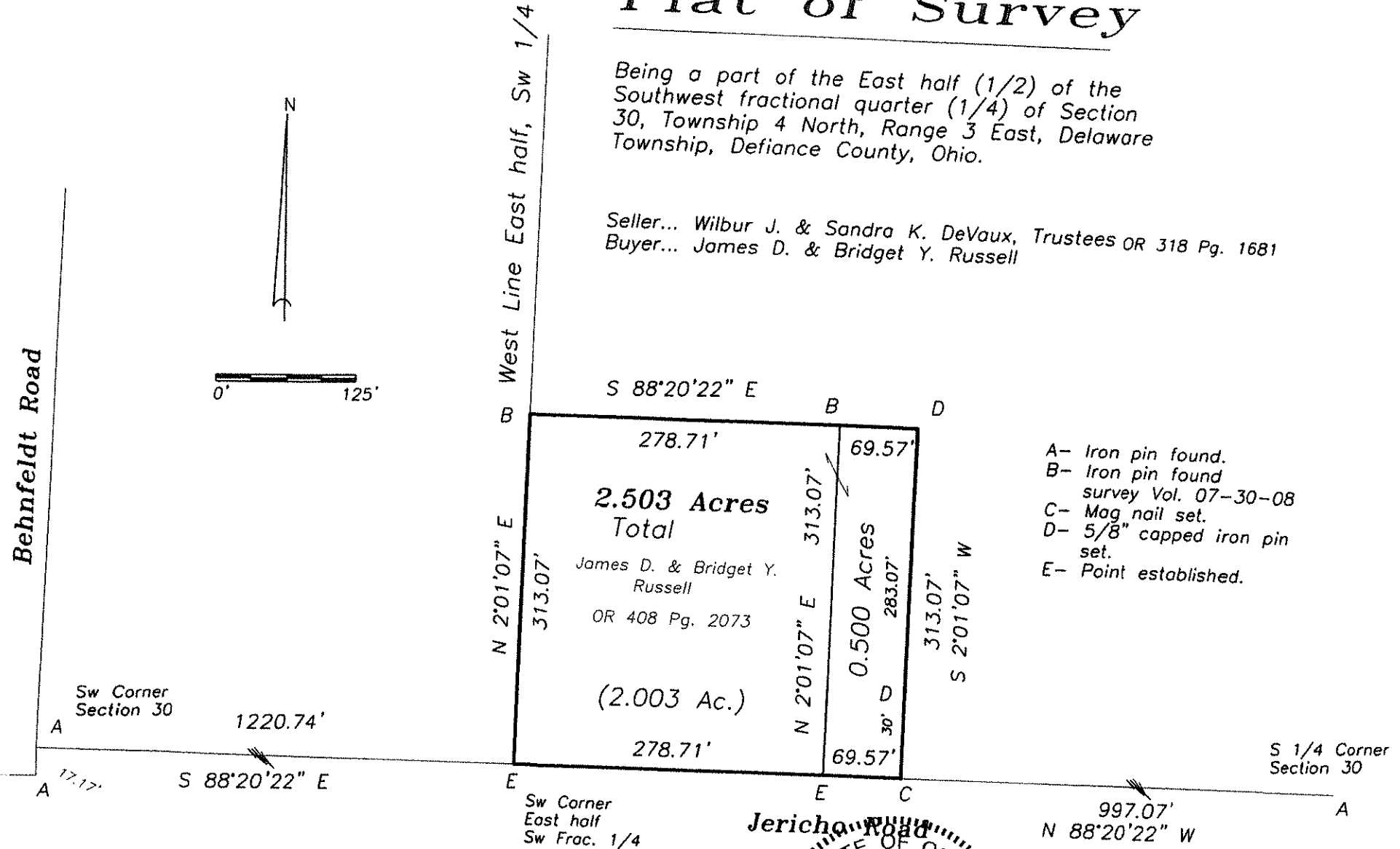

I hereby declare that I did perform this survey and that it is correct to the best of my knowledge and belief.

Thomas J. Henry  
 7-19-21

Thomas J. Henry  
 Registered Surveyor No. 6787

