

PLAT OF SURVEY FOR A. DELONG

SITUATED IN:
THE SE. 1/4, SECTION 30
TOWN 4 N. RANGE 3 E.,
DELAWARE TOWNSHIP,
DEFIANCE COUNTY, OHIO

GARNETT M. SMITH
D.V. 244, PG. 761
157.998 AC. C.R.

NORTH AND BEARING
SYSTEM BASED ON
OHIO NORTH STATE
PLANE GRID, NAD 83
ADJ. 2011.

NORTHEAST CORNER
SOUTHEAST QUARTER
SECTION 30

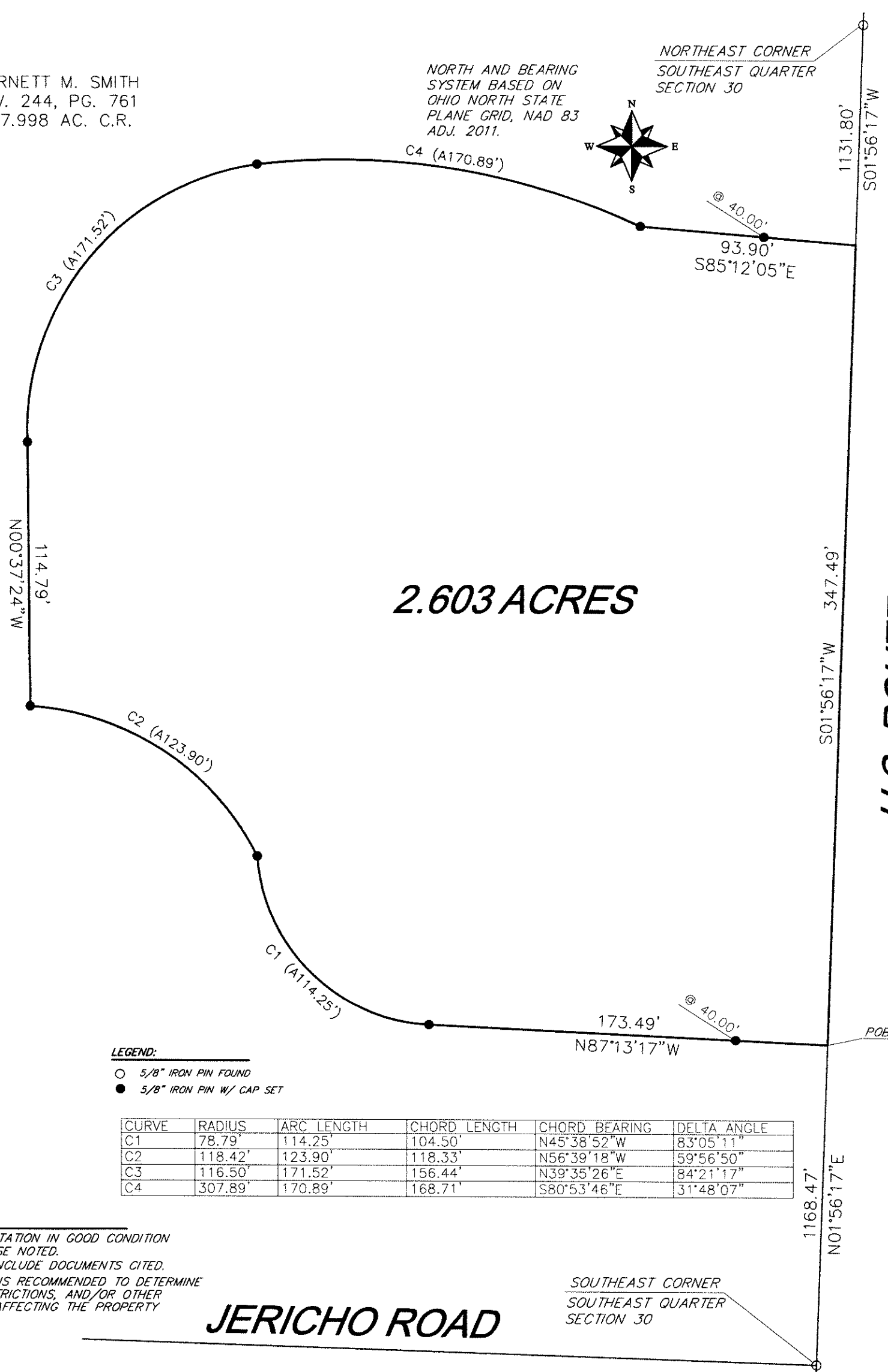

2.603 ACRES

U.S. ROUTE 127

JERICHO ROAD

LEGEND:

- 5/8" IRON PIN FOUND
- 5/8" IRON PIN W/ CAP SET

CURVE	RADIUS	ARC LENGTH	CHORD LENGTH	CHORD BEARING	DELTA ANGLE
C1	78.79'	114.25'	104.50'	N45°38'52"W	83°05'11"
C2	118.42'	123.90'	118.33'	N56°39'18"W	59°56'50"
C3	116.50'	171.52'	156.44'	N39°35'26"E	84°21'17"
C4	307.89'	170.89'	168.71'	S80°53'46"E	31°48'07"

NOTES:

FOUND MONUMENTATION IN GOOD CONDITION
UNLESS OTHERWISE NOTED.
DATA SOURCES INCLUDE DOCUMENTS CITED.
A TITLE SEARCH IS RECOMMENDED TO DETERMINE
EASEMENTS, RESTRICTIONS, AND/OR OTHER
ENCUMBRANCES AFFECTING THE PROPERTY
SHOWN HEREON.

SOUTHEAST CORNER
SOUTHEAST QUARTER
SECTION 30



**HOWBERT
SURVEYING
LLC**

8477 MERICLE ROAD
FORT JENNINGS, OHIO 45844
419-863-0289

THIS PLAT IS BASED ON AN ACTUAL FIELD SURVEY.

(Signature)
MICHAEL L. HOWBERT
REGISTERED PROFESSIONAL
SURVEYOR NO. 7959 IN OHIO
OCTOBER 23, 2019

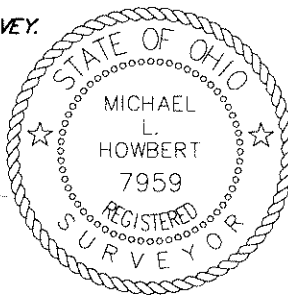

SCALE 1"=50'

DATE: 10/22/19	REV.:
CLIENT: SERVICELINK	SCALE: 1" = 50'
JOB #: 485-10-19	CHK:

FILE: TSEVICELINK19.DWG