

# Plat of Survey

Being a part of the Northwest quarter (1/4) of Section 32, Township 4 North, Range 3 East, Delaware Township, Defiance County, Ohio.

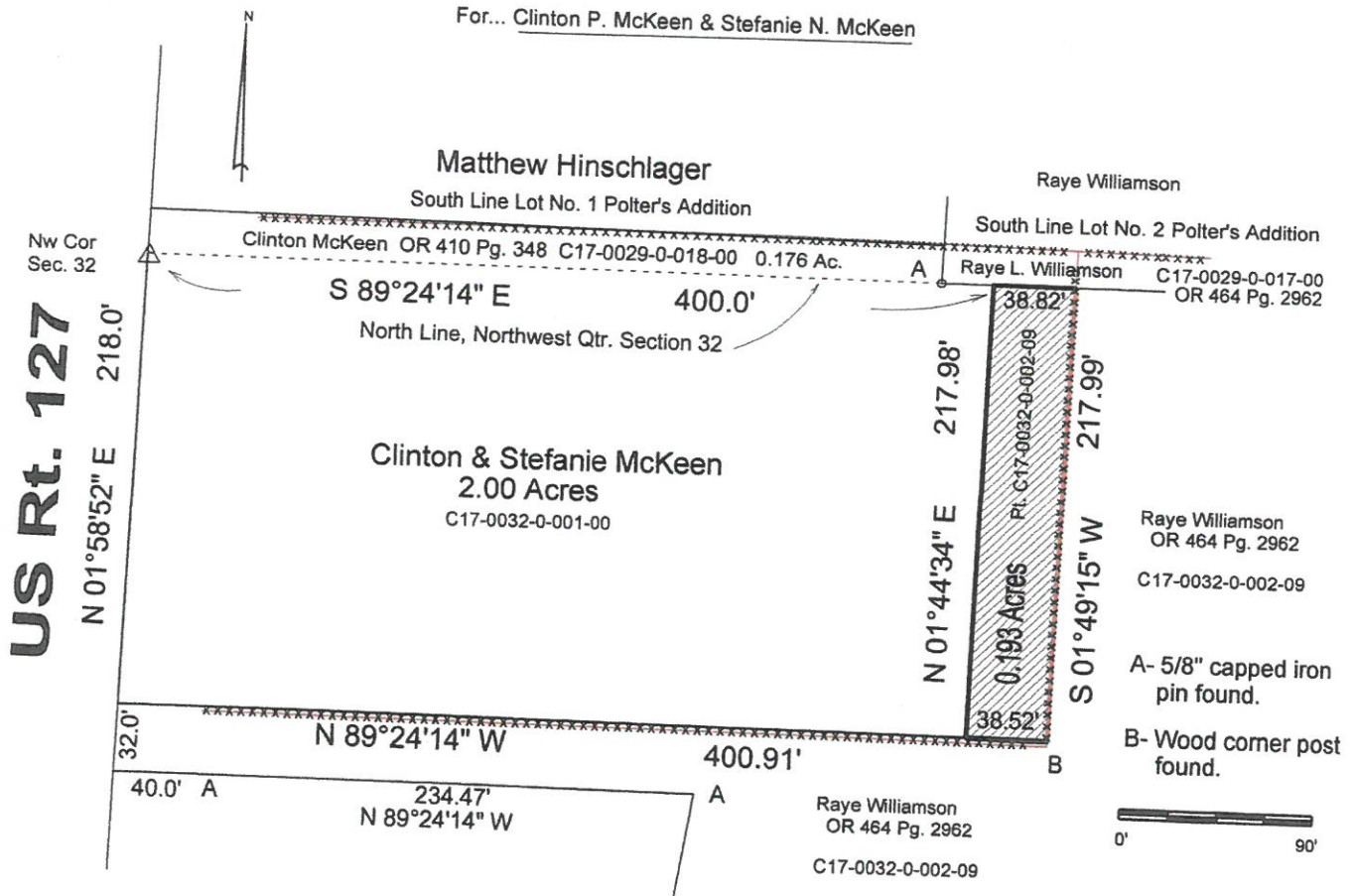

I hereby declare that I did perform this survey and that it is correct to the best of my knowledge and belief.

Thomas J. Henry 9-3-24  
Thomas J. Henry  
Registered Surveyor No. 6787

