

**FOR: FARMER TOWNSHIP TRUSTEES
BEING A PART OF THE WEST 1/2 OF SECTION 16 OF FARMER TOWNSHIP**

NE CORN, N
SEC 16

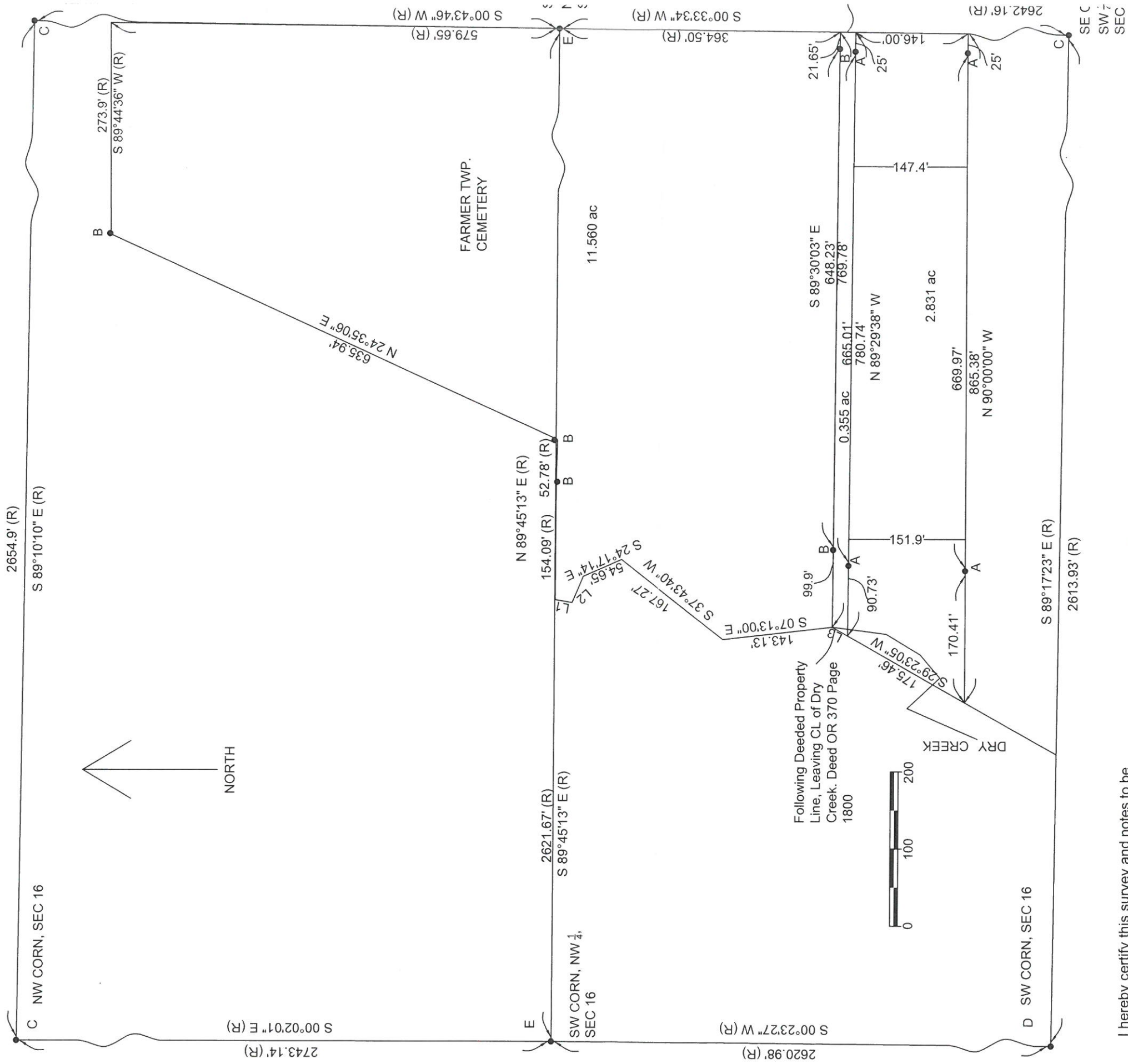

I hereby certify this survey and notes to be correct to the best of my knowledge.

Warren Schlatter

Warren Schlatter
Registered Surveyor No. 8106

Defiance County Engineer's Office

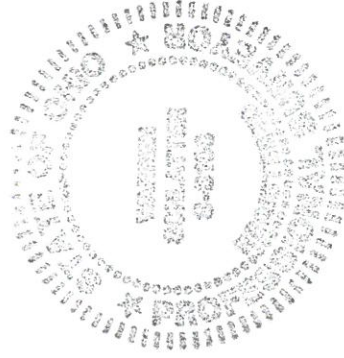

- LEGEND**
- A - PLACED 5/8" REBAR W/ CAP
 - B - FOUND 5/8" REBAR
 - C - IRON PIN
 - D - IRON PIPE
 - E - RR SPIKE
- REFERENCE SURVEYS**
- 09-16-08 BELL
 - 09-16-11 EIS
 - 09-16-18 BELL

Field Work By Ethan Herman