

Plat of Survey

Being a part of the Southeast quarter (1/4) of
 Section 18, Township 5 North, Range 2
 East, Farmer Township, Defiance County,
 Ohio.

East Qtr. Cor
 Section 18

For... Larry Rhodes

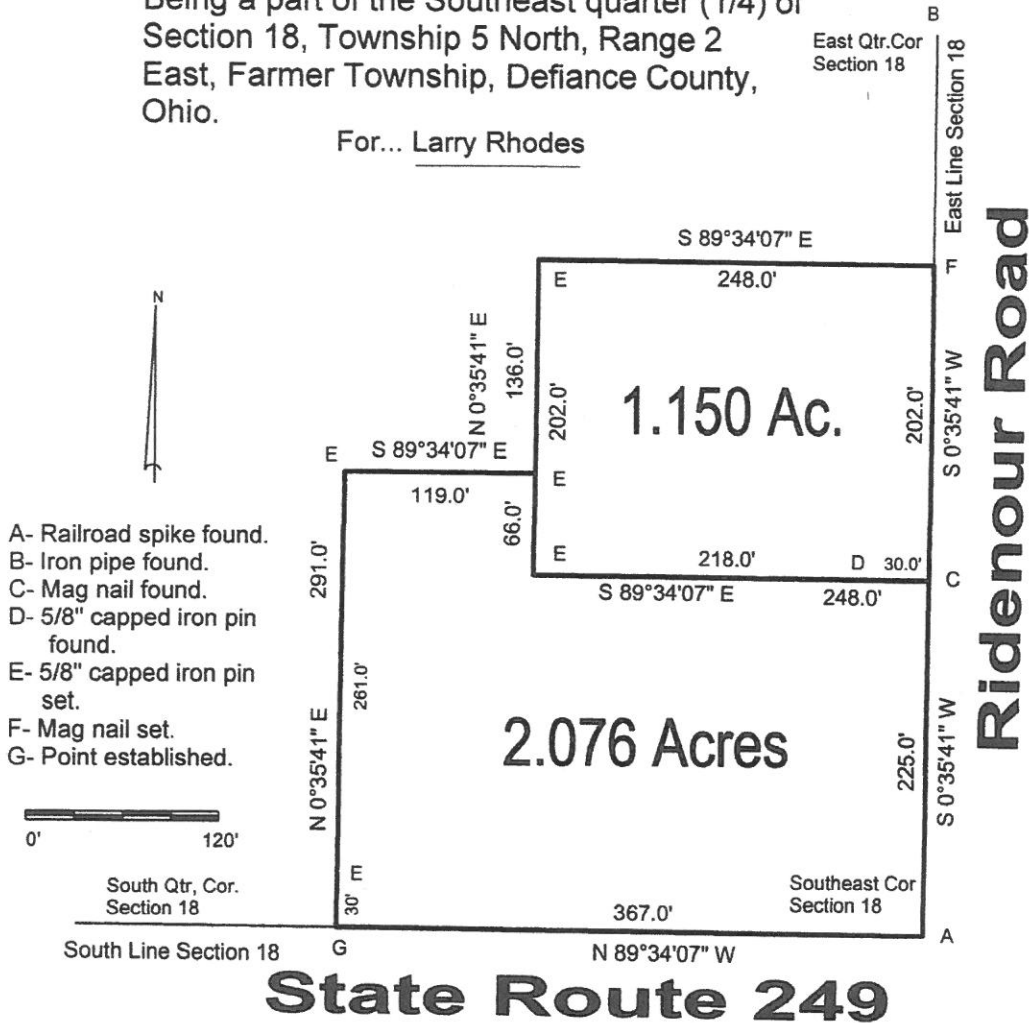

- A- Railroad spike found.
- B- Iron pipe found.
- C- Mag nail found.
- D- 5/8" capped iron pin found.
- E- 5/8" capped iron pin set.
- F- Mag nail set.
- G- Point established.

I hereby declare that I did perform this survey and that it is correct to the best of my knowledge and belief.

Thomas J. Henry 7-12-23
 Registered Surveyor No. 6787



09-18-16