

Plat of Survey

Being a part of the Southeast quarter (1/4) of the Southeast quarter (1/4) of Section 18, Township 5 North, Range 2 East. Farmer Township. Defiance County, Ohio.

For... Larry Rhodes & Lynne Victoria Rhodes

OR 454 Pg. 2192

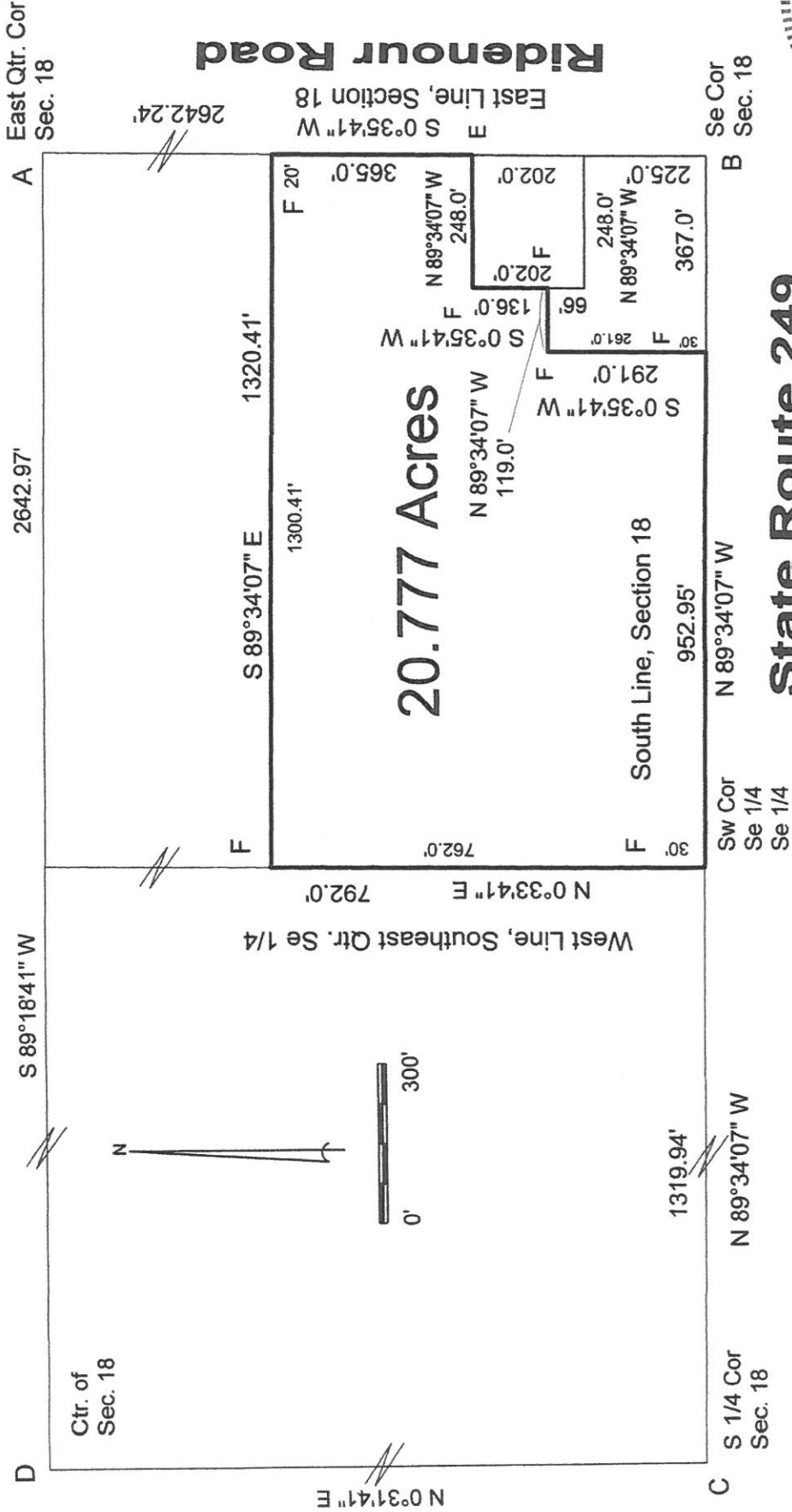

State Route 249

I hereby declare that I did perform this survey and that it is correct to the best of my knowledge and belief.

Thomas J. Henry
Registered Surveyor No. 6787



- A- Iron pipe found.
- B- Railroad spike found.
- C- Iron pin found.
- D- Pipe post found numerous rocks.
- E- Mag nail found.
- F- 5/8" capped iron pin found.

09-18-17