

# Plat of Survey

Being a part of the Southeast quarter (1/4) of Section 20,  
Township 5 North, Range 2 East, Farmer Township, Defiance  
County, Ohio.

For... Del-mar Farms, Inc.

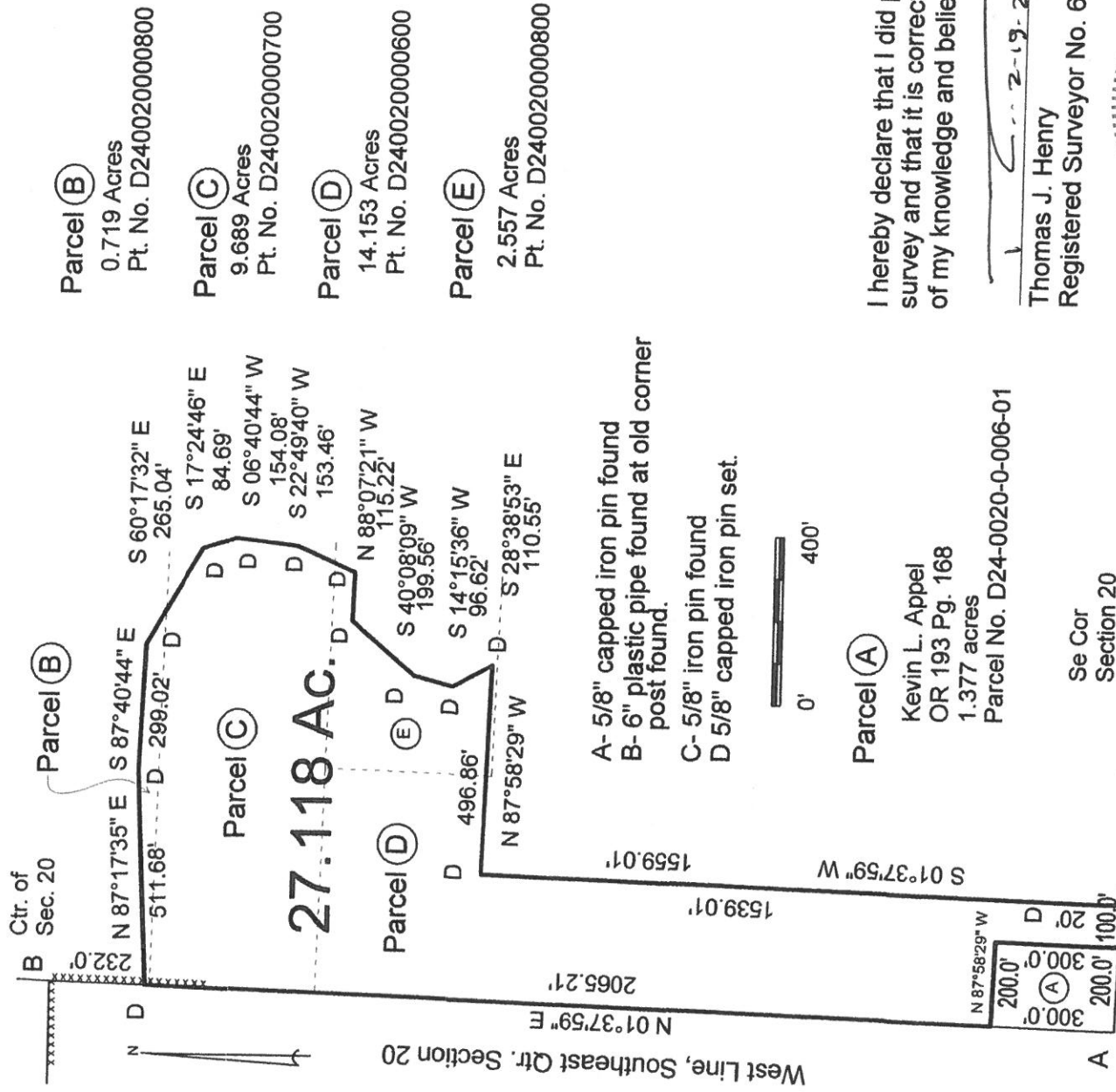

I hereby declare that I did perform this survey and that it is correct to the best of my knowledge and belief.

Thomas J. Henry  
Registered Surveyor No. 6787



South Qtr. Cor Section 20 E N 87°58'29" W C  
**Seever's Road**