

Plat of Survey

For... Del-mar Farms, Inc.

SR 249

Being a part of the South half
(1/2) of the Northeast quarter
(1/4) of Section 20, Township 5
North, Range 2 East, Farmer
Township, Defiance County, Ohio.

Ne Cor
Sec. 20

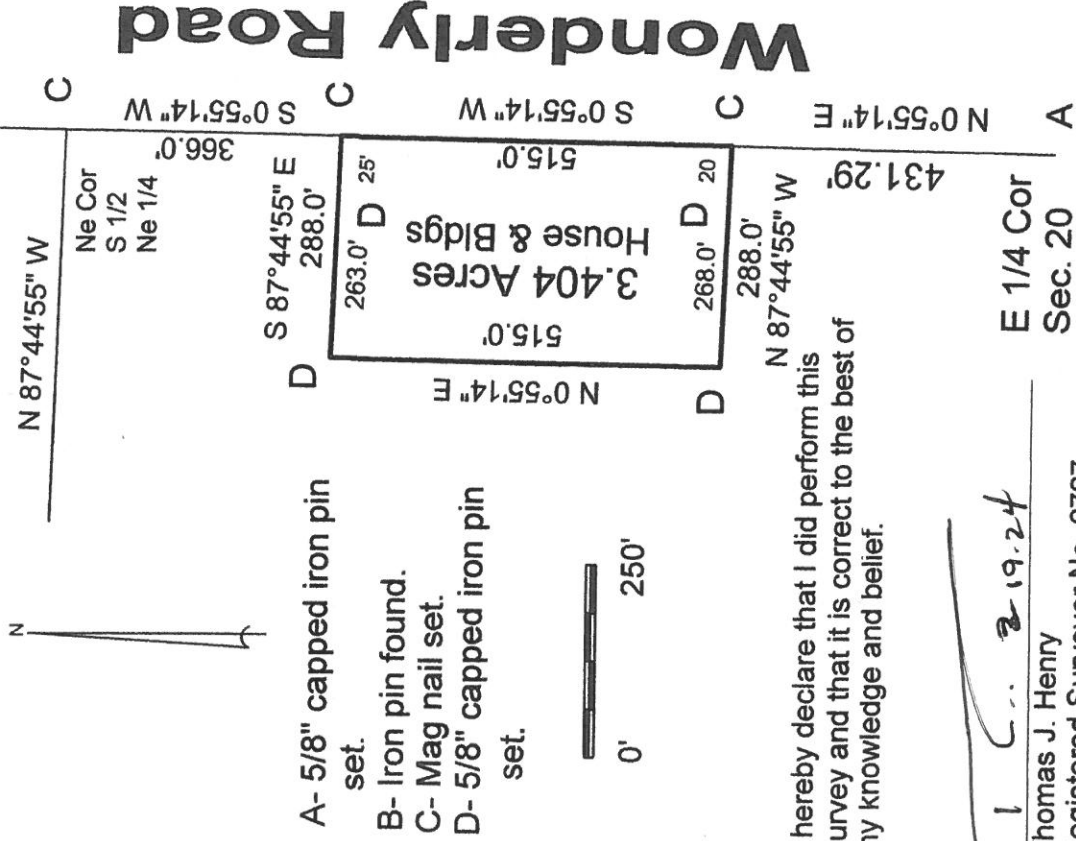

- A- 5/8" capped iron pin set.
- B- Iron pin found.
- C- Mag nail set.
- D- 5/8" capped iron pin set.



I hereby declare that I did perform this survey and that it is correct to the best of my knowledge and belief.



T. J. Henry
Thomas J. Henry
Registered Surveyor No. 6787