

# PLAT OF SURVEY

A parcel of land situated in the Southwest Quarter of Section 24, Town 5 North, Range 2 East, Farmer Township, Defiance County, Ohio. Located within the North and the East of the First Principal Meridian of the Original Land Subdivisions of Ohio.

**SURVEYED FOR:**

David J Karlstadt, Trustee  
Deed OR 446 PG 2583

Parcel: D24-0024-0-008-00

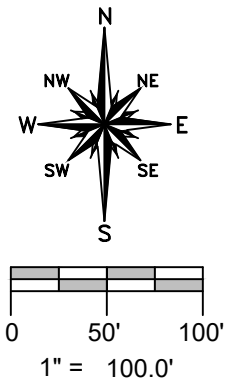
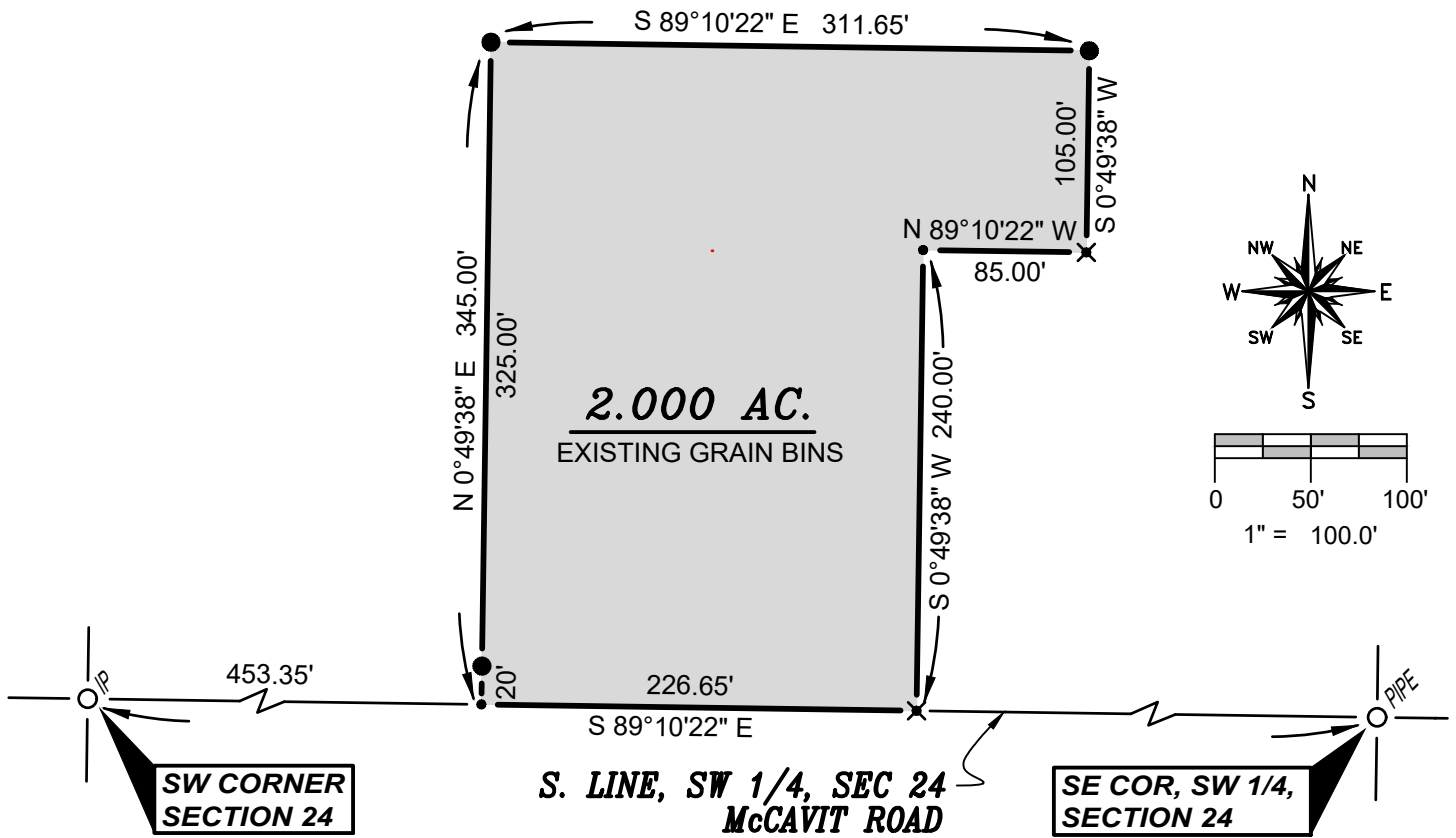

**SURVEY LEGEND**

- Placed 5/8" Rebar w/ Cap
- ✕ Placed MAG Nail
- Point Established this Survey
- Found Iron Pin or Pipe

**REFERENCE SURVEYS**

Volume 09-24-09

**GENERAL OCCUPATION NOTE:**

No fences existed along the East, North or West boundaries of this property. All lines of occupation were either agricultural or stone.

I hereby certify that I have surveyed the premises shown on the Plat above. All dimensions are shown in feet and decimals thereof. Since this survey does not include a title search, there could be easements or other encumbrances upon the land which are not shown on this survey Plat. If these are required, please furnish the necessary information. The Bearings and Distances shown on the Plat above are based on State Plane Coordinates, SPC83, Zone 14 North. This survey has been recorded in the Defiance County Survey records.

*Brian M. Wieland*

Brian M. Wieland - Ohio Registered Surveyor No. 8286

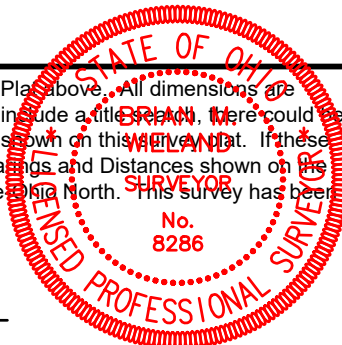

DATE: 3-13-2024    JOB: 24-025

**WIELAND SURVEYING & ENGINEERING, LLC**  
14067 County Road 20  
West Unity, OH 43570  
419-553-0112 - Voice  
brian@wielandsurveying.com