

# Plat of Survey

Being a part of the Northwest quarter (1/4) and a part of the Southwest quarter (1/4) of Section 24, Township 5 North, Range 2 East, Farmer Township, Defiance County, Ohio.

For... Del-mar Farms, Inc.  
DB 211 Pg. 292 OR 389 Pg. 447

## State Route 249

Nw Cor Sec. 24 A  
Nw Cor E 1/2 W 1/2 NW 1/4  
North Line, Northwest Qtr.  
NW Cor E 1/2 NW 1/4

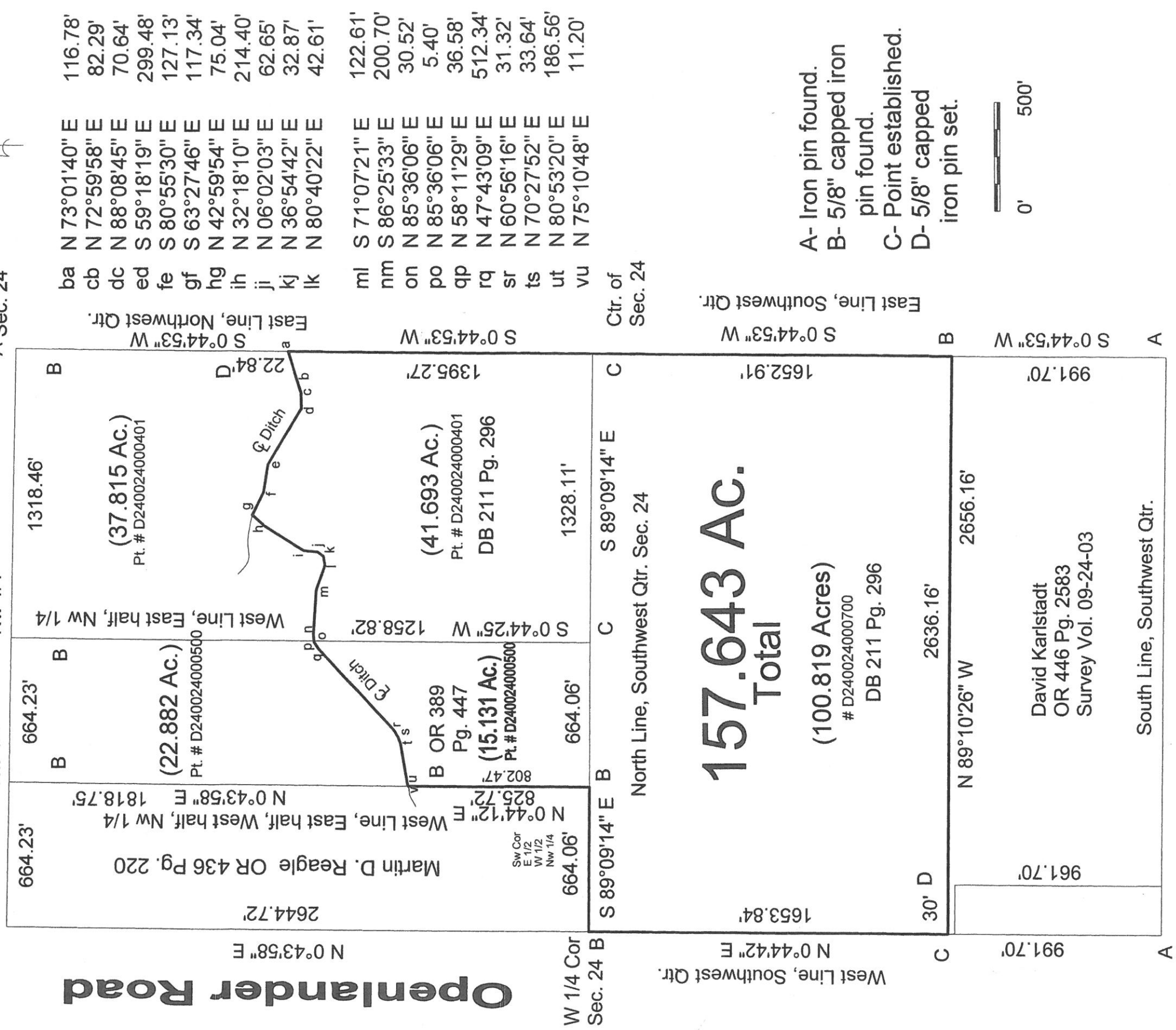

**Openlander Road**

**McCavit Road**

**157.643 AC.**  
Total

(100.819 Acres)  
# D240024000700  
DB 211 Pg. 296

(22.882 Ac.)  
Pt. # D240024000500

(41.693 Ac.)  
Pt. # D240024000401  
DB 211 Pg. 296

(15.131 Ac.)  
Pt. # D240024000500

- ba N 73°01'40" E 116.78'
- cb N 72°59'58" E 82.29'
- dc N 88°08'45" E 70.64'
- ed S 59°18'19" E 299.48'
- fe S 80°55'30" E 127.13'
- gf S 63°27'46" E 117.34'
- hg N 42°59'54" E 75.04'
- ih N 32°18'10" E 214.40'
- ji N 06°02'03" E 62.65'
- kj N 36°54'42" E 32.87'
- lk N 80°40'22" E 42.61'
- ml S 71°07'21" E 122.61'
- nm S 86°25'33" E 200.70'
- on N 85°36'06" E 30.52'
- po N 85°36'06" E 5.40'
- qp N 58°11'29" E 36.58'
- rq N 47°43'09" E 512.34'
- sr N 60°56'16" E 31.32'
- ts N 70°27'52" E 33.64'
- ut N 80°53'20" E 186.56'
- vu N 75°10'48" E 11.20'

- A- Iron pin found.
- B- 5/8" capped iron pin found.
- C- Point established.
- D- 5/8" capped iron pin set.



I hereby declare that I did perform this survey and that it is correct to the best of my knowledge and belief.

*Thomas J. Henry*

Thomas J. Henry  
Registered Surveyor No. 6787

