Plat of Survey

Being a part of the Northwest quarter (1/4) of Section 24, Township 5 North, Range 2 East, Farmer Township, Defiance County, Ohio.

For... Sean Appel, ETAL
Parcel # D24-0024-0-004-00
OR 465 Pg. 1099

For... APL AG, LLC
Parcel # D24-0024-0-004-01
OR 465 Pg. 2796

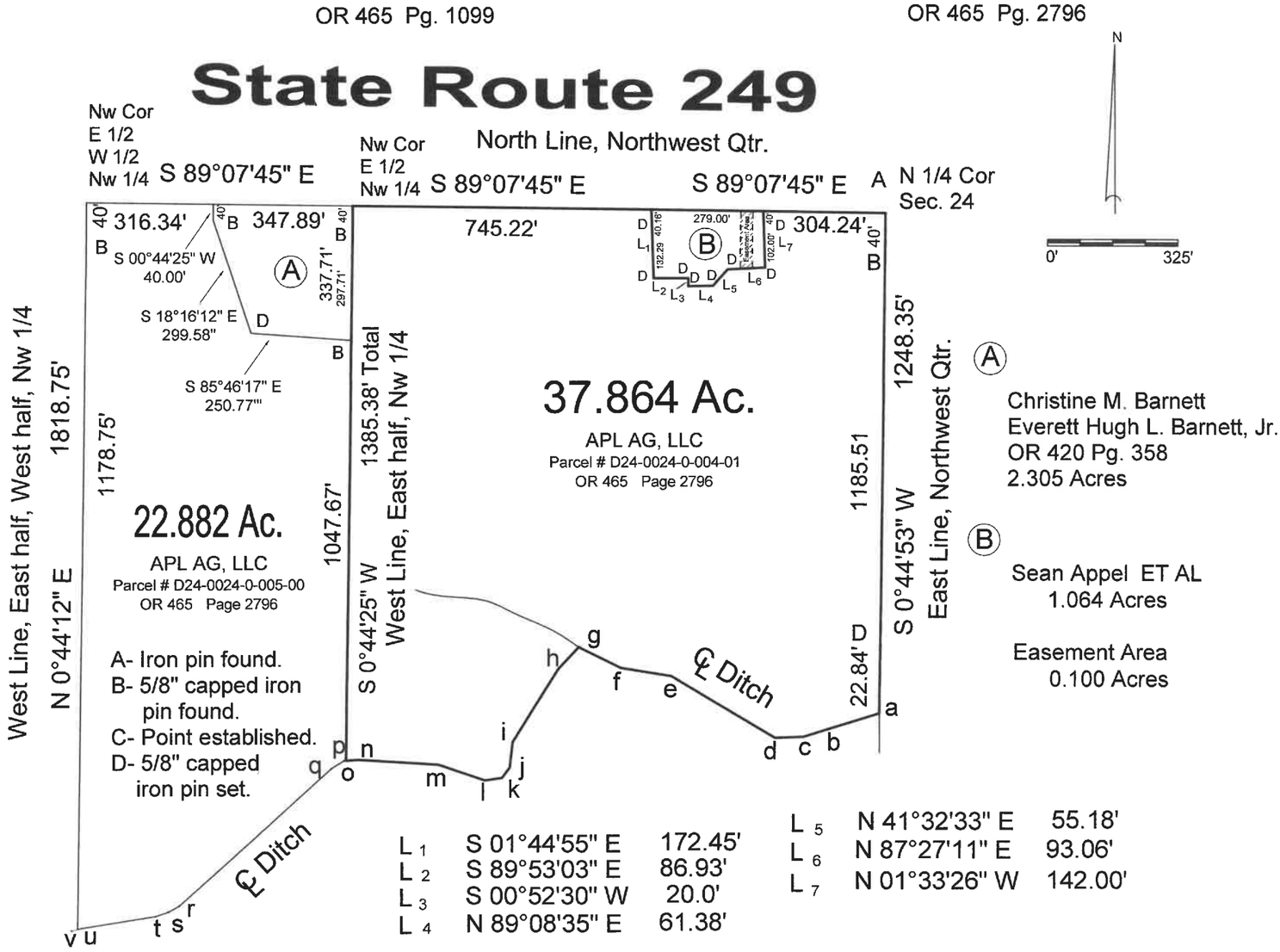

L_1	S 01°44'55" E	172.45'
L_2	S 89°53'03" E	86.93'
L_3	S 00°52'30" W	20.0'
L_4	N 89°08'35" E	61.38'
L_5	N 41°32'33" E	55.18'
L_6	N 87°27'11" E	93.06'
L_7	N 01°33'26" W	142.00'

ab	S 73°01'40" W	116.78'
bc	S 72°59'58" W	82.29'
cd	S 88°08'45" W	70.64'
de	N 59°18'19" W	299.48'
ef	N 80°55'30" W	127.13'
fg	N 63°27'46" W	117.34'
gh	S 42°59'54" W	75.04'
hi	S 32°18'10" W	214.40'
ij	S 06°02'03" W	62.65'
jk	S 36°54'42" W	32.87'
kl	S 80°40'22" W	42.61'
lm	N 71°07'21" W	122.61'
mn	N 86°25'33" W	200.70'
no	S 85°36'06" W	30.52'
op	S 85°36'06" W	5.40'
pq	S 58°11'29" W	36.58'
qr	S 47°43'09" W	512.34'
rs	S 60°56'16" W	31.32'
st	S 70°27'52" W	33.64'
tu	S 80°53'20" W	186.56'
uv	S 75°10'48" W	11.20'

I hereb declare that I did perform this survey and that it is correct to the best of my knowledge and belief.

3-17-26

Thomas J. Henry
Registered Surveyor No. 6787

STATE OF OHIO
THOMAS HENRY
S-6787
REGISTERED
PROFESSIONAL SURVEYOR

09-24-17