

Plat of Survey

Being a part of the Northeast quarter (1/4) of Section 7, Township 4 North, Range 1 East, Hicksville Township, Defiance County, Ohio.

For... James H. Gray & Norma S. Gray

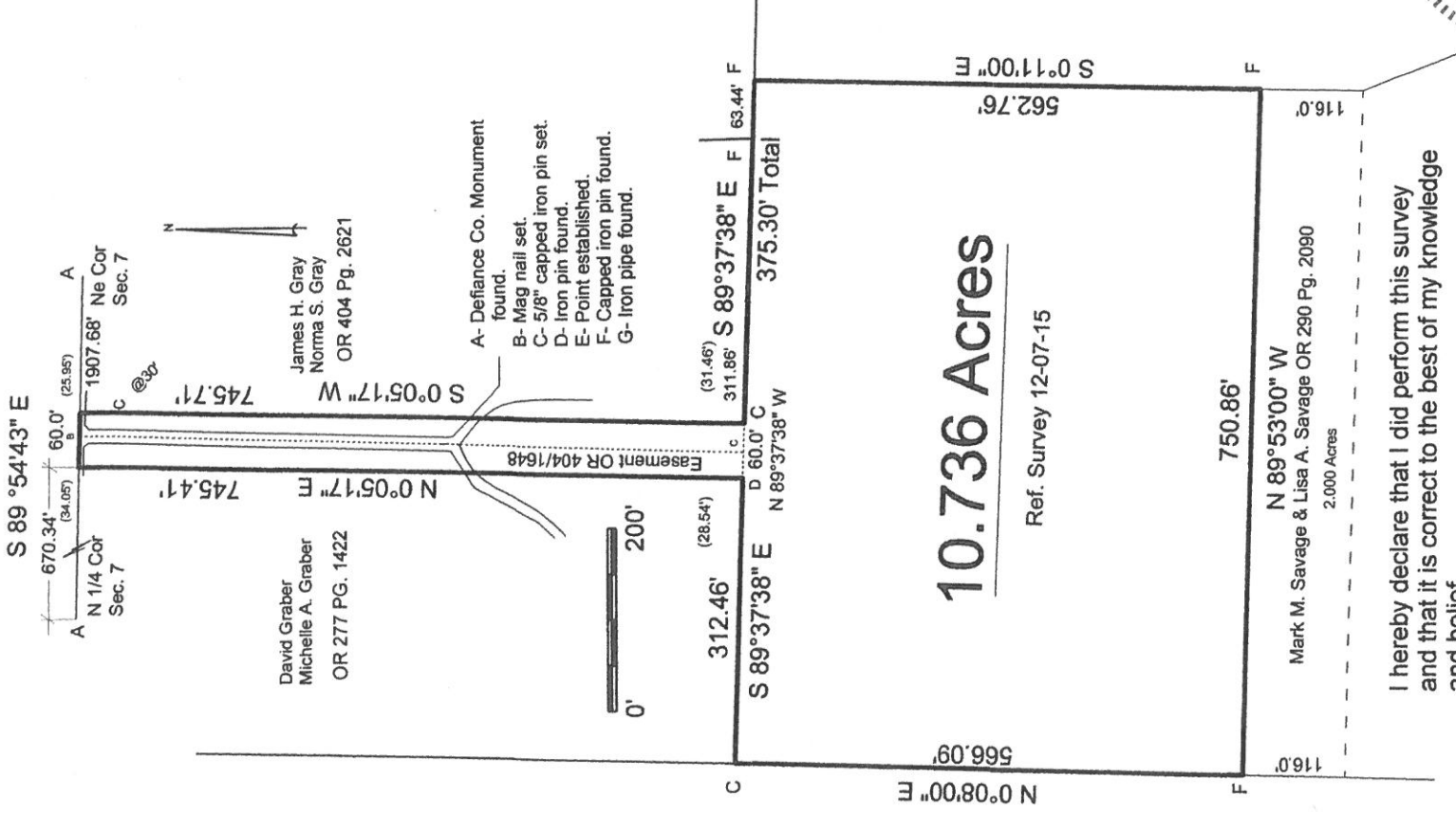

I hereby declare that I did perform this survey and that it is correct to the best of my knowledge and belief.

Thomas J. Henry

Thomas J. Henry
Registered Surveyor No. 6787

