

Plat of Survey

Being a part of the Southeast quarter (1/4) and a part of the Southwest quarter (1/4) of Section 15, Township 4 North, Range 1 East, Hicksville Township, Defiance County, Ohio.

For... Eileen Y. Savage Estate OR 453 Pg. 1154

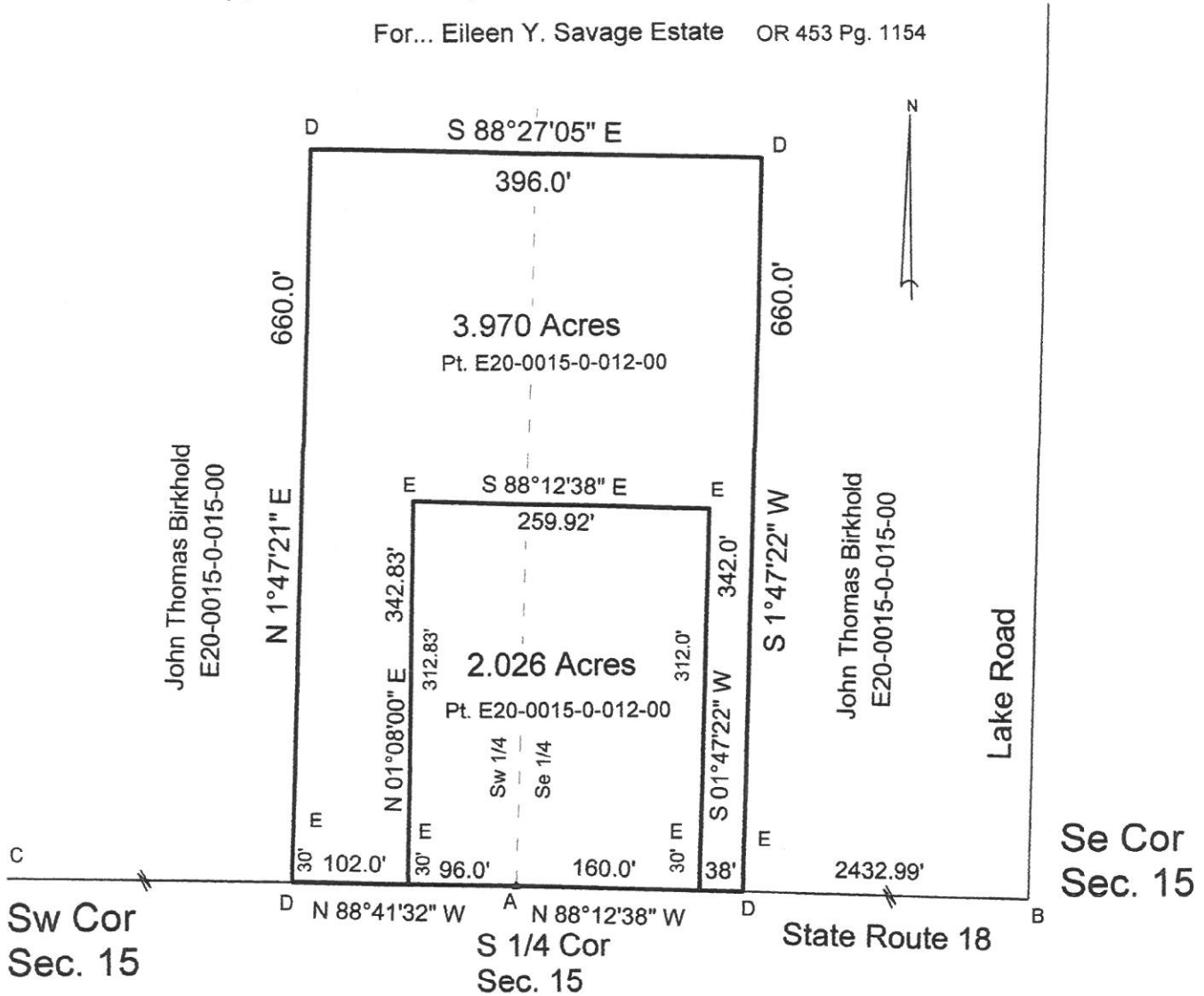

I hereby declare that I did perform this survey and that it is correct to the best of my knowledge and belief.

Thomas J. Henry
 Thomas J. Henry
 Registered Surveyor No. 6787

- A- Iron pin found from county references.
- B- Railroad spike found.
- C- Railroad spike found.
- D- Point established.
- E- 5/8-inch capped iron pin set.

