

# Plat of Survey

Being a part of the Northwest quarter (1/4) and a part of the Northeast quarter (1/4) of Section 22, Township 4 North, Range 1 East, Hicksville Township, Defiance County, Ohio.

For... James E. Rath, Trustee & Christina Rath, Trustee OR 119 Pg. 861

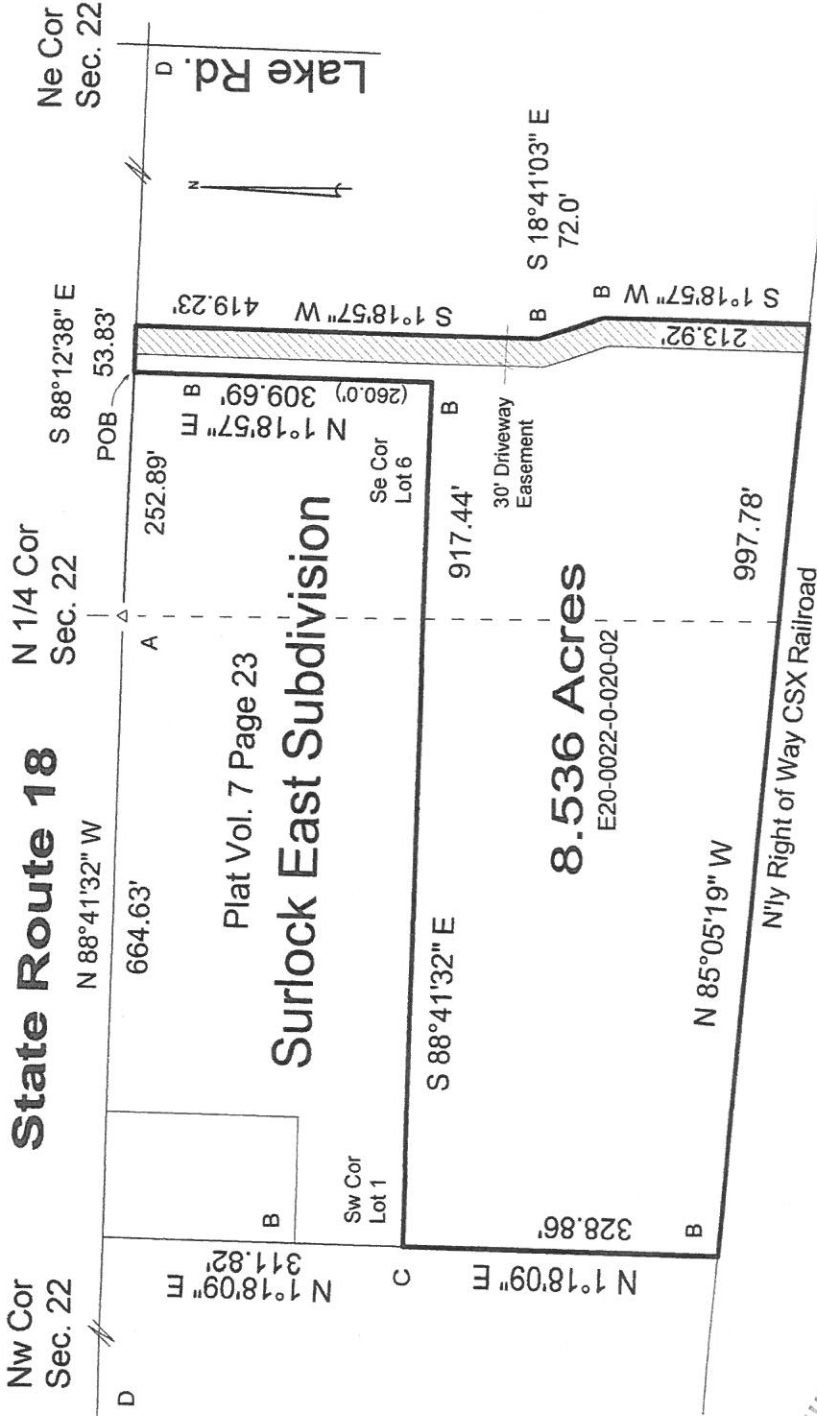

I hereby declare that I did perform this survey and that it is correct to the best of my knowledge and belief.

*Thomas J. Henry*  
 Thomas J. Henry  
 Registered Surveyor No. 6787



- A- Iron pin found from county references.
- B- 5/8" iron pin found.
- C- 5/8" capped iron pin found.
- D- Railroad spike found.

