

PLAT OF SURVEY

A parcel of land situated in the Southwest Quarter of Section 29, Town 4 North, Range 1 East, Hicksville Township, Defiance County, Ohio. Located within the North and the East of the First Principal Meridian of the Original Land Subdivisions of Ohio.

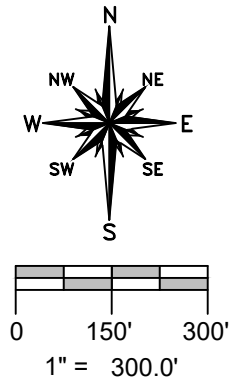
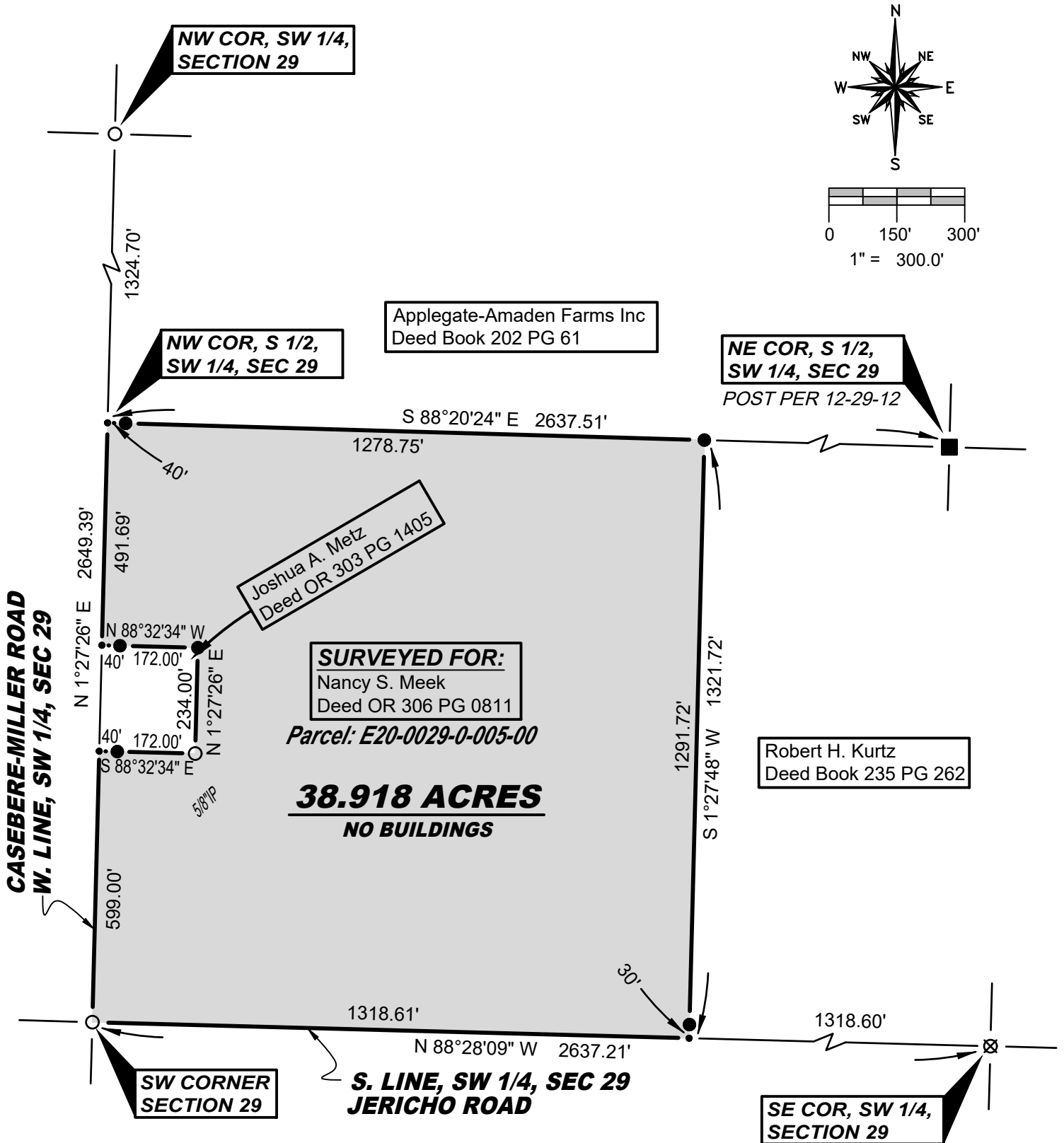

SURVEY LEGEND

- Placed 5/8" Rebar w/ Cap
- × Found PK Nail
- Point Established this Survey
- Found Iron Pin or Pipe
- ▣ Found Monument Box
- ⊗ Found Railroad Spike
- × Placed MAG Nail
- Found Wood Post

REFERENCE SURVEYS

- Volume 12-29-09
- Volume 12-29-12

GENERAL OCCUPATION NOTE:

No fences were observed along the North or East brush/woody boundaries of this property. All other lines of occupation were either agricultural or lawn. No encroachments were observed.

I hereby certify that I have surveyed the premises shown on the Plat above. All dimensions are shown in feet and decimals thereof. Since this survey does not include a title search, there could be easements or other encumbrances upon the land which are not shown on this Plat. If these are required, please furnish the necessary information. The Bearings and Distances shown on the Plat above are based on State Plane Coordinates, SPC83, Zone Ohio North. This survey has been recorded in the Defiance County Survey records.

Brian M. Wieland
Brian M. Wieland - Ohio Registered Surveyor No. 8286

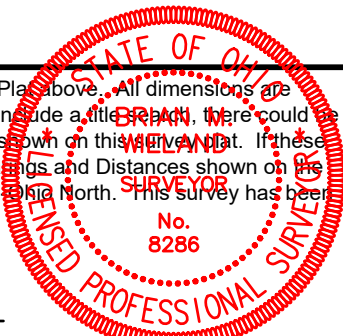

DATE: 11-20-2024 **JOB:** 24-201
WIELAND SURVEYING & ENGINEERING, LLC
14067 County Road 20
West Unity, OH 43570
419-553-0112 - Voice
brian@wielandsurveying.com