

# Plat of Survey

Being a part of the Southwest Fractional quarter  
(1/4) Section 31, Township 4 North, Range 1 East,  
Hicksville Township, Defiance County, Ohio.

Ohio-Indiana State Line Road  
(assumed bearing) N 00°00'00" E  
666.00'  
W line, SW Frac. 1/4, Sec. 31  
SW Cor. SW Frac. 1/4 Sec. 31

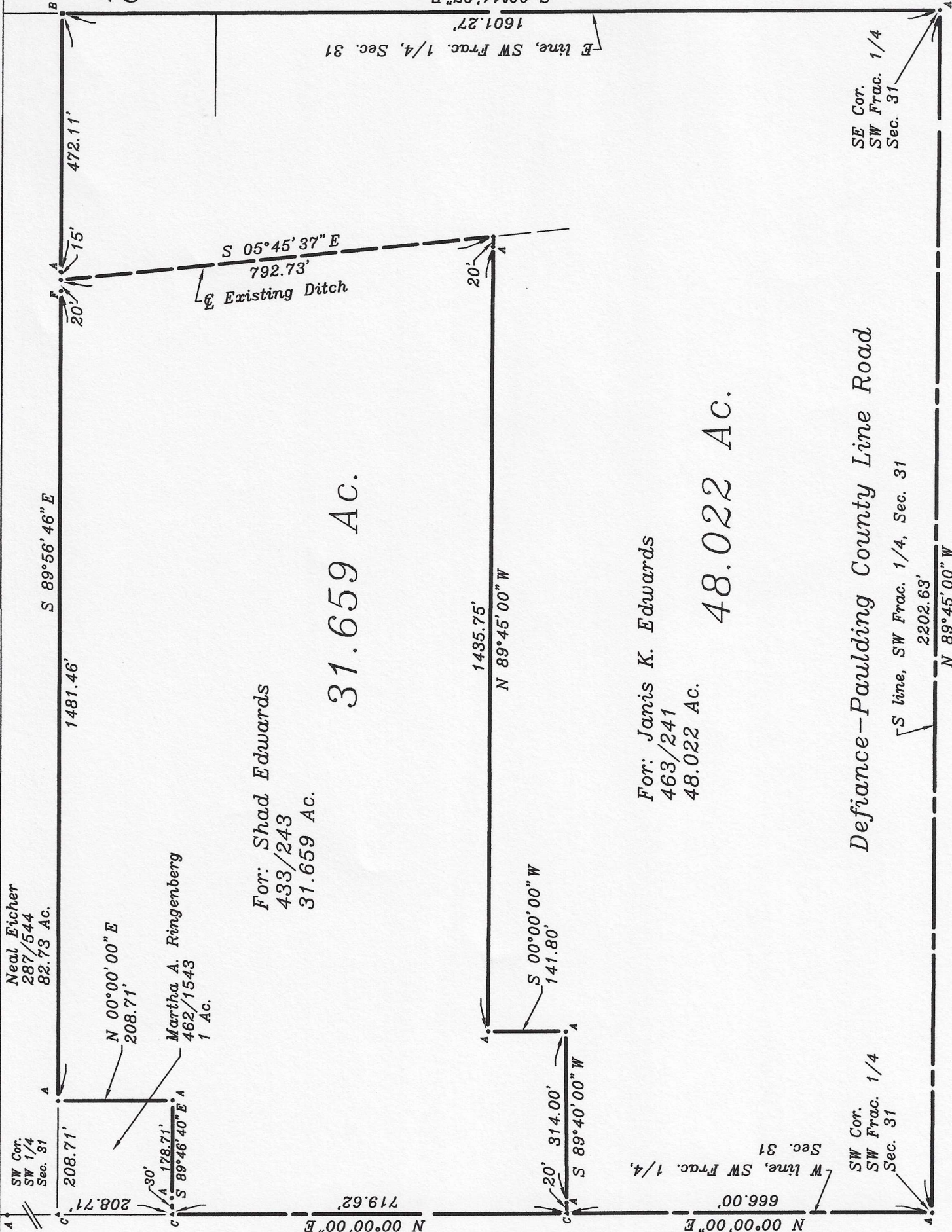

Joshua A. Metz  
422/995  
80 Ac.

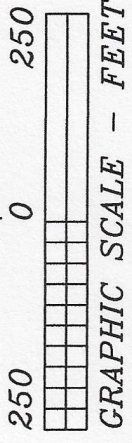
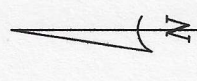

Legend  
 A = Iron pin found  
 B = Cornerstone found  
 C = Mag nail found  
 D = Point found  
 E = Mag nail set  
 F = Iron pin & cap set

Survey Ref:  
 Westhoven 4-4-12  
 Westhoven 5-22-12

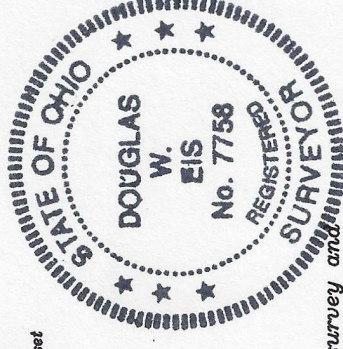

I hereby certify this survey and notes to be correct to the best of my knowledge.

*Douglas W. Eis*

Douglas W. Eis  
 Registered Surveyor No. 7758  
 16-883 St. Rt. 281  
 Holgate, Ohio 43527  
 (419) 438-5786  
 surveyor@henry-net.com  
 August 28, 2024  
 Survey No. B3218-D-Hic-9-23-24