

Plat of Survey

West Qtr. Corner
Section 16

For... Pamela Lee Bailey & Debra M Tavierne

Being a part of Lot No. 111 1/2 and a part of
Lot No. 332 of the Auditor's Plat of Lots to the
Village of Hicksville, located in the Southwest
quarter (1/4) of Section 16, Hicksville Township,
Defiance County, Ohio.

Meuse-Argonne Street

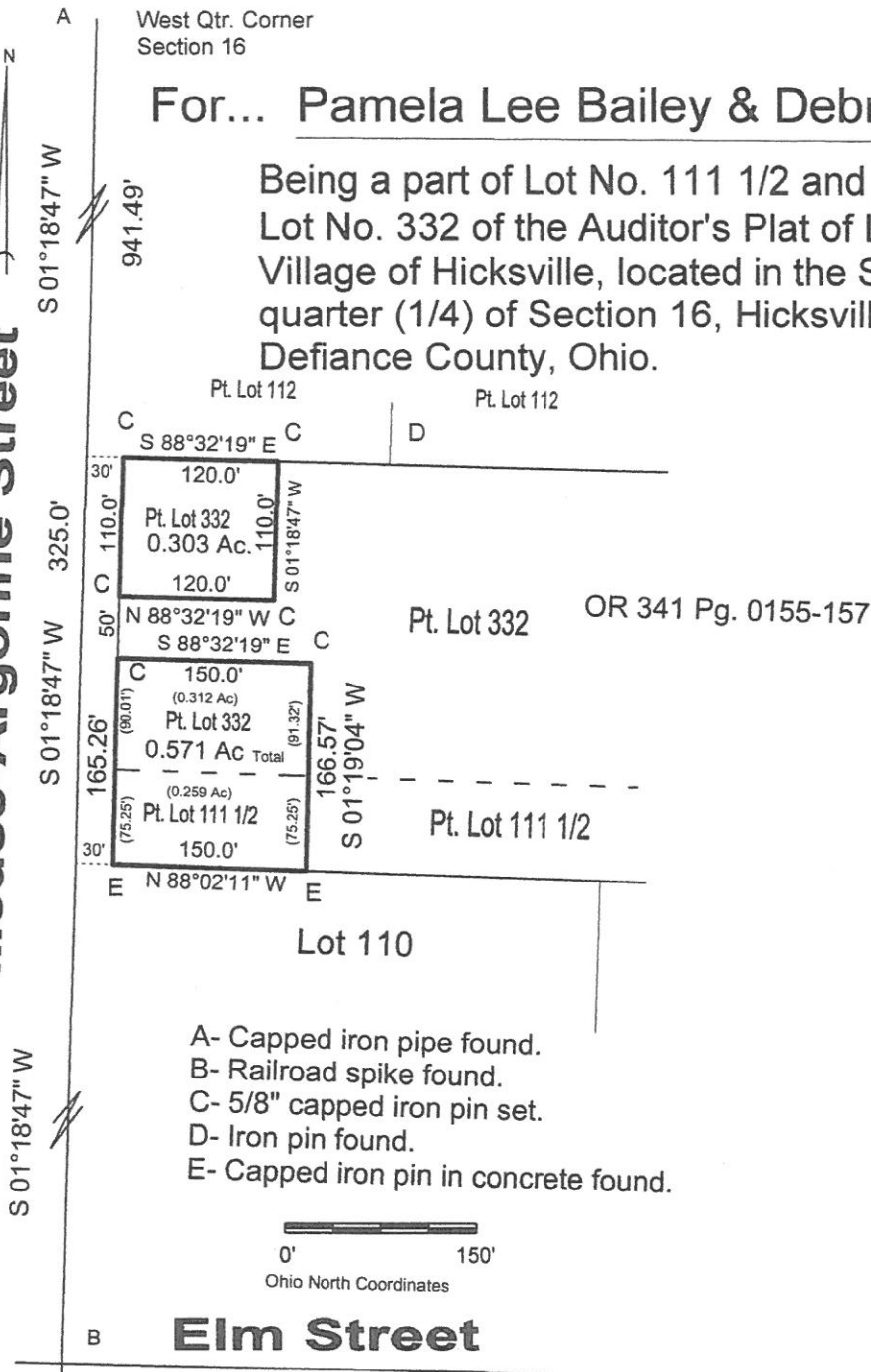

I hereby declare that I did perform this survey and
that it is correct to the best of my knowledge and
belief.

Thomas J. Henry 12-2-24
Thomas J. Henry
Registered Surveyor No. 6787

