

Plat of Survey

Being a part of the Southeast quarter (1/4) of the Northeast fractional quarter (1/4) of Section 5, Township 3 North, Range 5 East, Highland Township, Defiance County, Ohio.

For... Hoshock to Hoshock

Schindler Road

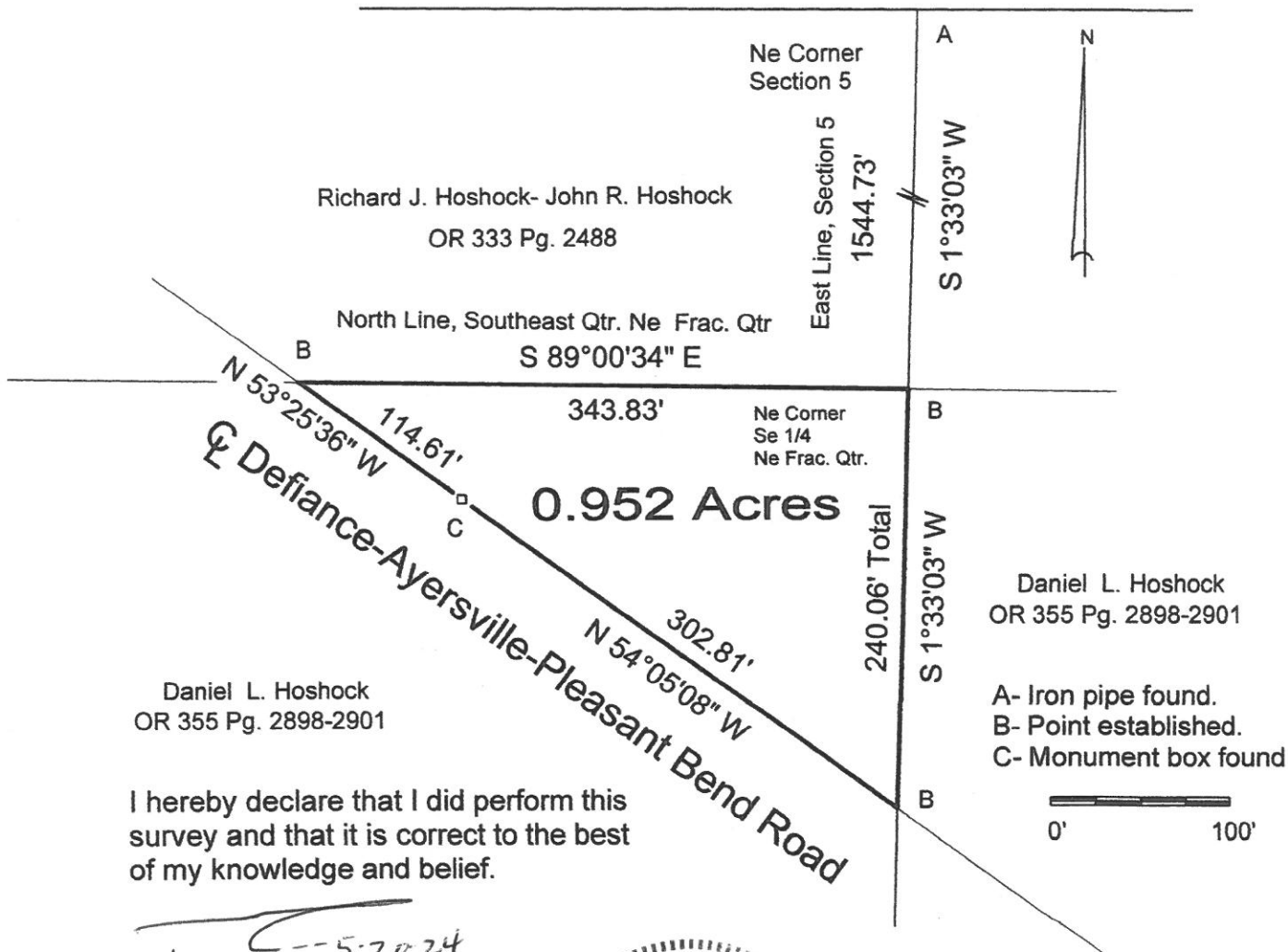

Daniel L. Hoshock
OR 355 Pg. 2898-2901

I hereby declare that I did perform this survey and that it is correct to the best of my knowledge and belief.

Thomas J. Henry
5-20-24
Thomas J. Henry
Registered Surveyor No. 6787

