

# Plat of Survey

Being a part of the Southwest quarter (1/4) of Section 8, Township 3 Northy, Range 5 East, Highland Township, Defiance County, Ohio.

For: Dean J. Schlachter  
Deed Ref: OR 420 Pg. 1198

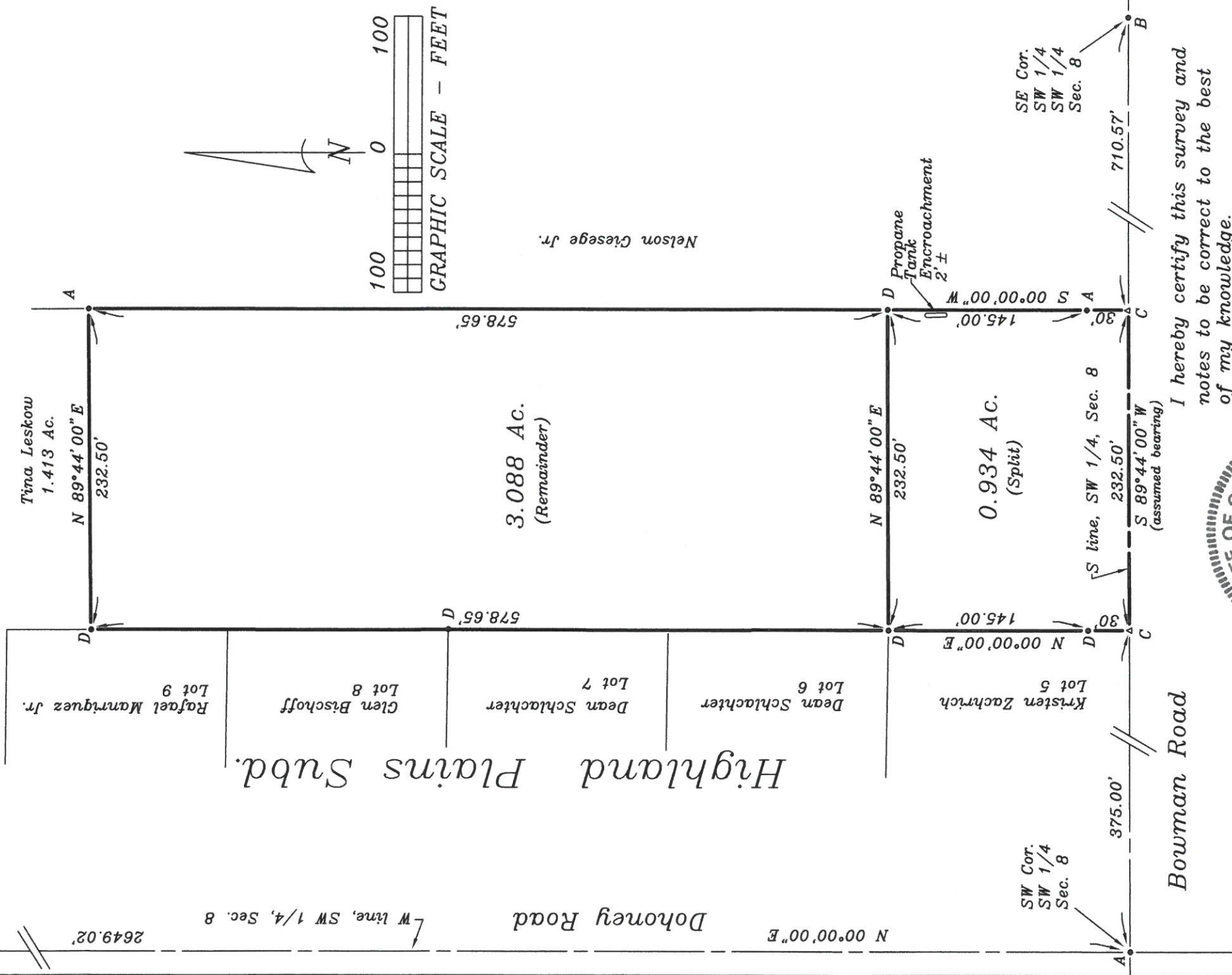

Tina Leskow  
1.413 Ac.

N 89°44'00" E  
232.50'

Rafael Marriguez Jr.  
Lot 9

Glen Bischoff  
Lot 8

Dean Schlachter  
Lot 7

Dean Schlachter  
Lot 6

Kristern Zachrich  
Lot 5

3.088 Ac.  
(Remainder)

0.934 Ac.  
(Split)

SW Cor.  
SW 1/4  
Sec. 8

375.00'

Bowman Road

S line, SW 1/4, Sec. 8

S 89°44'00" W  
(assumed bearing)

710.57'

SE Cor.  
SW 1/4  
SW 1/4  
Sec. 8

A

N 89°44'00" E

232.50'

D

D

D

578.65'

A

578.65'

D

N 89°44'00" E

232.50'

D

D

D

N 00°00'00" E

145.00'

A

S 00°00'00" W

145.00'

Propane Tank Encroachment 2'±

A

30'

C

S line, SW 1/4, Sec. 8

232.50'

B

710.57'

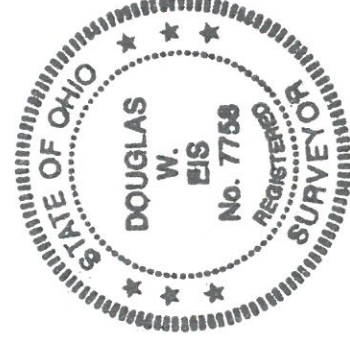

**Legend**  
A = Iron pin found  
B = Railroad spike found  
C = Mag nail set  
D = Iron pin & cap set

**Survey Ref:**  
4-8-8

**Plat Ref:**  
Highland Plains Subd.  
V 6, Pg. 82

I hereby certify this survey and notes to be correct to the best of my knowledge.

*Douglas W. Eis*

Douglas W. Eis  
Registered Surveyor No. 7758  
16-883 St. Rt. 281  
Holgate, Ohio 43527  
(419) 438-5786  
surveyor@henry-net.com  
April 26, 2024

Survey No. B3193-D-Hig-5-30-24

04-08-23