

Plat of Survey

Being a part of the Southeast quarter (1/4) of the Southwest quarter (1/4) of Section 15, Township 3 North, Range 5 East, Highland Township, Defiance County, Ohio.

For... Thomas & Kathy Wolfrum

Vol. 208 Page 228 & Vol. 270 Page 308

North Line, Southeast Qtr. Southwest Qtr. Section 15

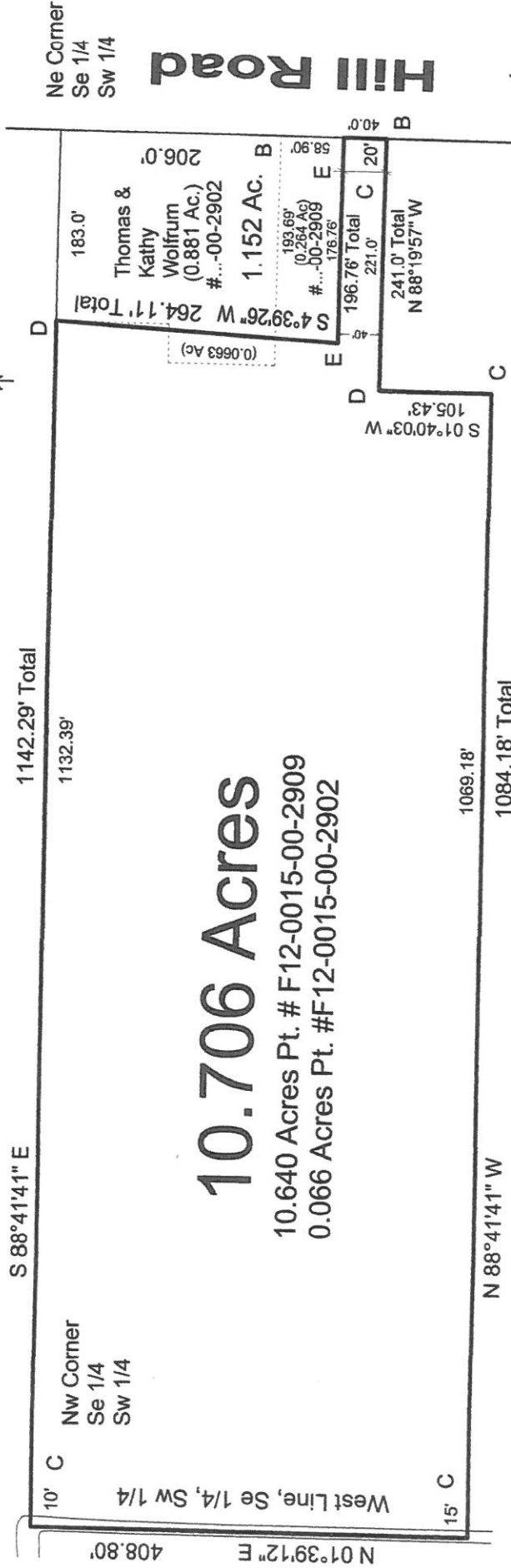

10.706 Acres

10.640 Acres Pt. # F12-0015-00-2909

0.066 Acres Pt. # F12-0015-00-2902

I hereby declare that I did perform this survey and that it is correct to the best of my knowledge and belief.

3-19-24

Thomas J. Henry
Registered Surveyor No. 6787



- A- Mag nail found.
- B- Mag nail found.
- C- 5/8" capped iron pin found.
- D- 5/8" iron pin found.
- E- 5/8" capped iron pin set.

