

# Plat of Survey

Being a part of the Southeast quarter (1/4) of the Southwest quarter (1/4) of Section 15, Township 3 North, Range 5 East, Highland Township, Defiance County, Ohio.

For... Thomas & Kathy Wolfrum  
Vol. 208 Page 228 & Vol. 270 Page 308

North Line, Southeast Qtr. Southwest Qtr. Section 15  
D S 88°41'41" E

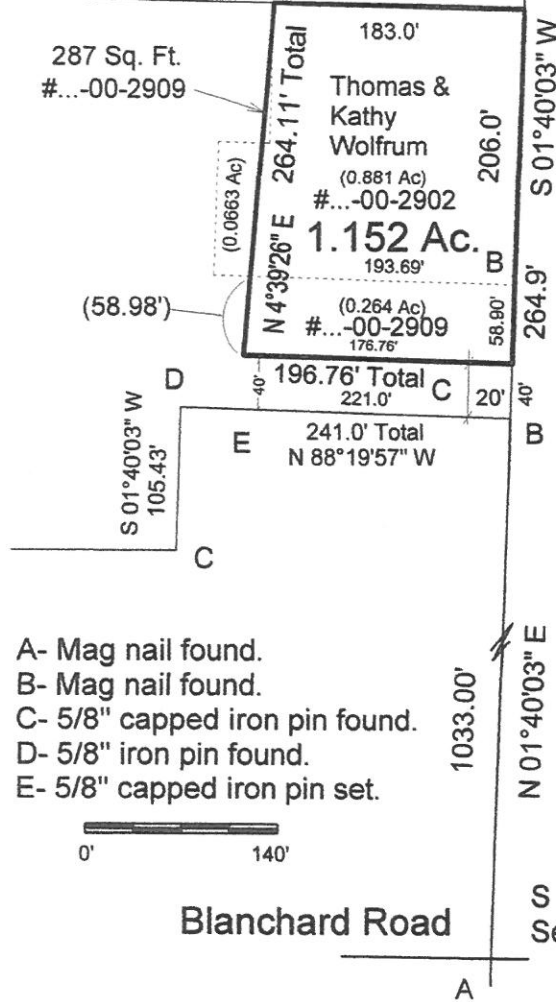

0.271 Acres #... -00-2909  
0.881 Acres #... -00-2902  

---

1.152 Ac. Total

**Hill Road**

- A- Mag nail found.
- B- Mag nail found.
- C- 5/8" capped iron pin found.
- D- 5/8" iron pin found.
- E- 5/8" capped iron pin set.



Blanchard Road

East Line, Sw 1/4.  
S 1/4 Cor.  
Sec. 15

I hereby declare that I did perform this survey and that it is correct to the best of my knowledge and belief.

*Thomas J. Henry*  
3-19-24  
Thomas J. Henry  
Registered Surveyor No. 6787

