

# Plat of Survey

Being a part of the West half (1/2) of the West half (1/2) of the Southeast quarter (1/4) of Section 36, Township 3 North, Range 5 East, Highland Township, Defiance County, Ohio.

For... George D. Clemens & Doris I. Clemens

W 1/4 Cor  
Sec. 31  
Pleasant Twp  
Henry Co.

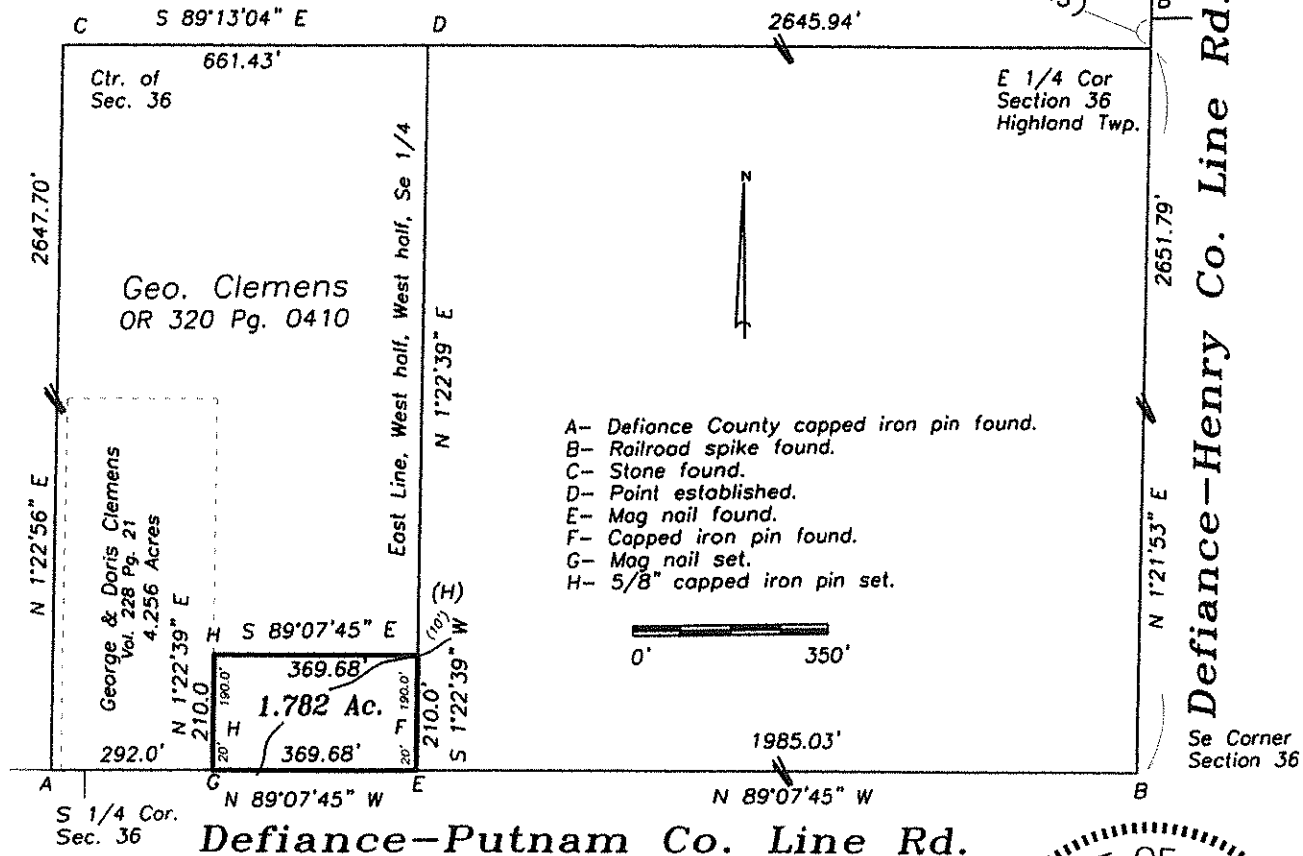

**Defiance-Putnam Co. Line Rd.**

I hereby declare that I did perform this survey and that it is correct to the best of my knowledge and belief.

Thomas J. Henry  
 Registered Surveyor No. 6787



04-36-06