

Plat of Survey

Being a part of the Southeast quarter (1/4) of Section 1, Township 4 North, Range 2 East, Mark Township, Defiance County, Ohio.

For... David Rosebrock, et al
OR 455 Pg. 562

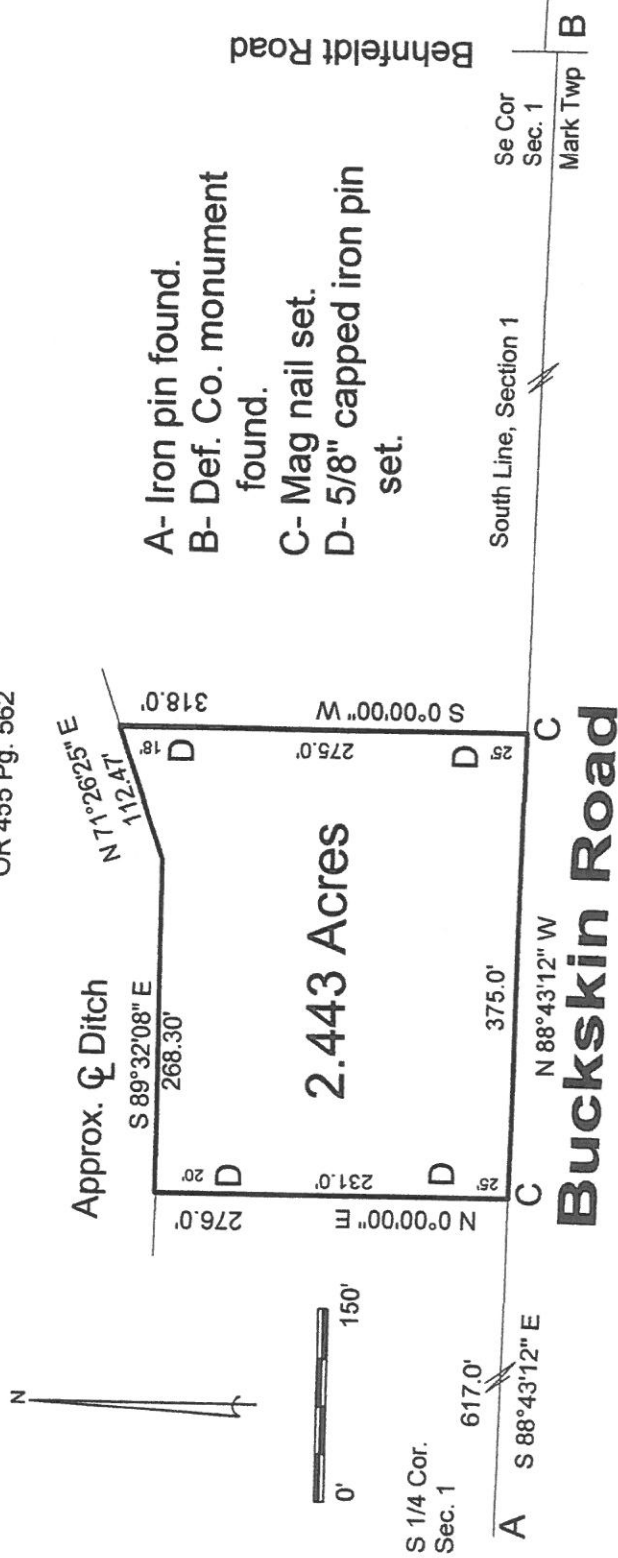

I hereby declare that I did perform this survey and that it is correct to the best of my knowledge and belief.

Thomas J. Henry
7-13-23

Thomas J. Henry
Registered Surveyor No. 6787

