

PLAT OF SURVEY

A parcel of land situated in the Northwest Quarter of Section 1, Town 4 North, Range 2 East, Mark Township, Defiance County, Ohio. Located within the North and the East of the First Principal Meridian of the Original Land Subdivisions of Ohio.

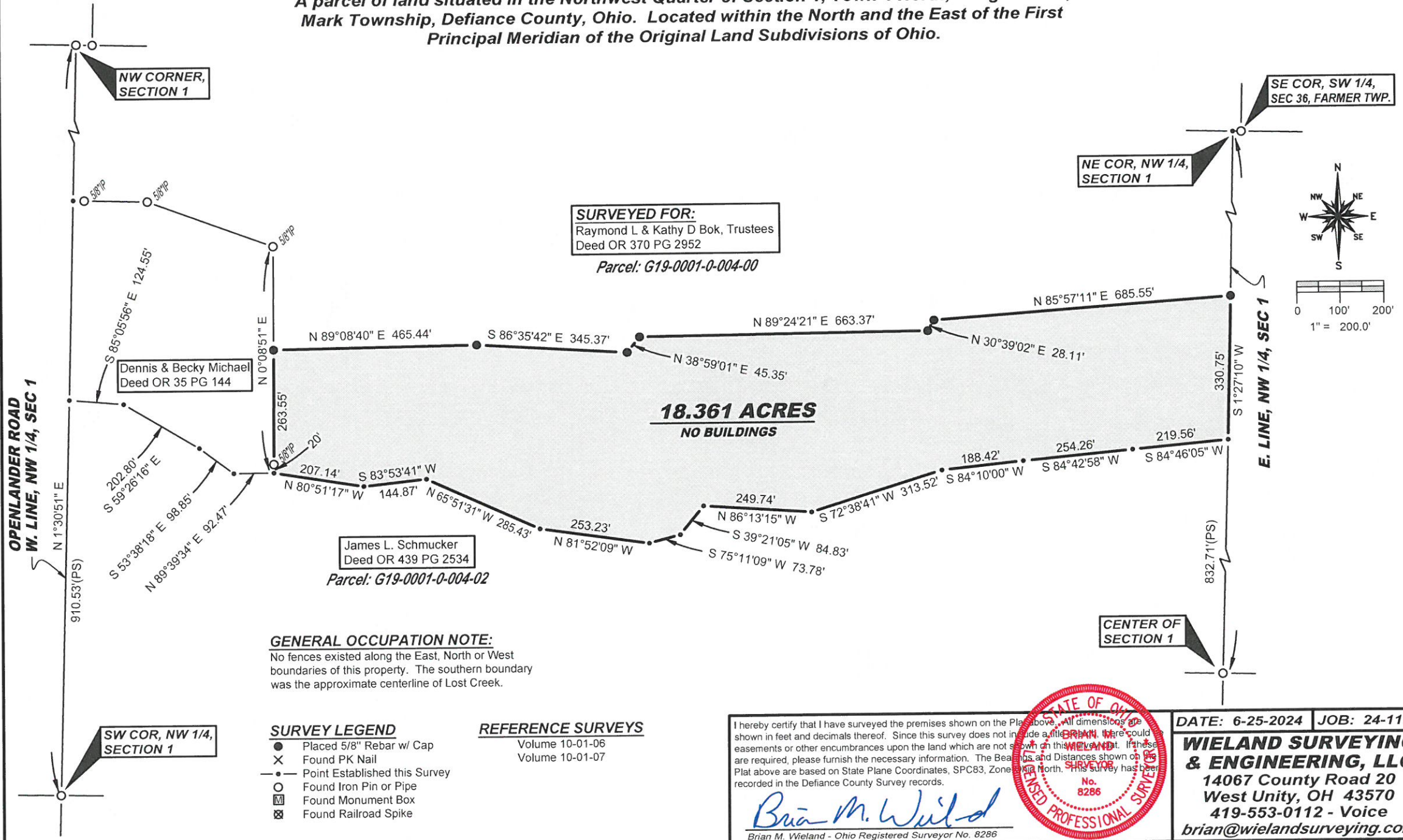

SURVEYED FOR:
Raymond L & Kathy D Bok, Trustees
Deed OR 370 PG 2952
Parcel: G19-0001-0-004-00

Dennis & Becky Michael
Deed OR 35 PG 144

James L. Schmucker
Deed OR 439 PG 2534
Parcel: G19-0001-0-004-02

18.361 ACRES
NO BUILDINGS

GENERAL OCCUPATION NOTE:
No fences existed along the East, North or West boundaries of this property. The southern boundary was the approximate centerline of Lost Creek.

- SURVEY LEGEND**
- Placed 5/8" Rebar w/ Cap
 - X Found PK Nail
 - Point Established this Survey
 - Found Iron Pin or Pipe
 - Ⓜ Found Monument Box
 - ⊠ Found Railroad Spike

- REFERENCE SURVEYS**
- Volume 10-01-06
 - Volume 10-01-07

I hereby certify that I have surveyed the premises shown on the Plat above. All dimensions are shown in feet and decimals thereof. Since this survey does not include a title search, there could be easements or other encumbrances upon the land which are not shown on this Plat. If these are required, please furnish the necessary information. The Bearings and Distances shown on this Plat above are based on State Plane Coordinates, SPC83, Zone 18 North. This survey has been recorded in the Defiance County Survey records.

Brian M. Wieland
Brian M. Wieland - Ohio Registered Surveyor No. 8286



DATE: 6-25-2024 JOB: 24-118

WIELAND SURVEYING & ENGINEERING, LLC
14067 County Road 20
West Unity, OH 43570
419-553-0112 - Voice
brian@wielandsurveying.com

