

Plat of Survey

Being a part of Section 10, Township 4 North, Range 2 East, Mark Township, Defiance County, Ohio.

For... Kenneth R. Cline
Kim D. Langham
Kathy Cline Wright
OR 376 Pg. 2523

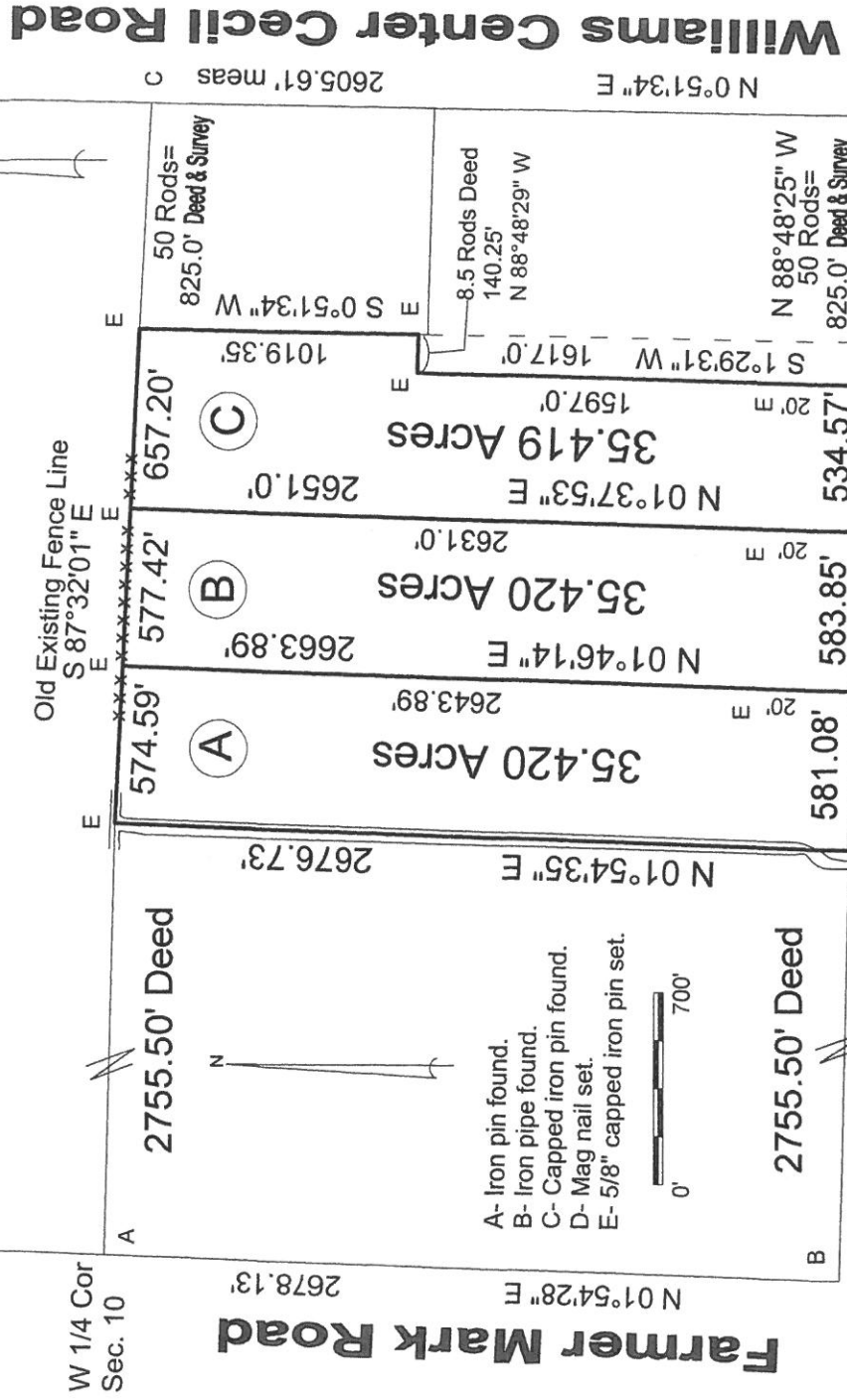

Lockwood Road

- A- Iron pin found.
- B- Iron pipe found.
- C- Capped iron pin found.

- D- Mag nail set
- E- 5/8" capped iron pin set.
- F- Point established previous survey.

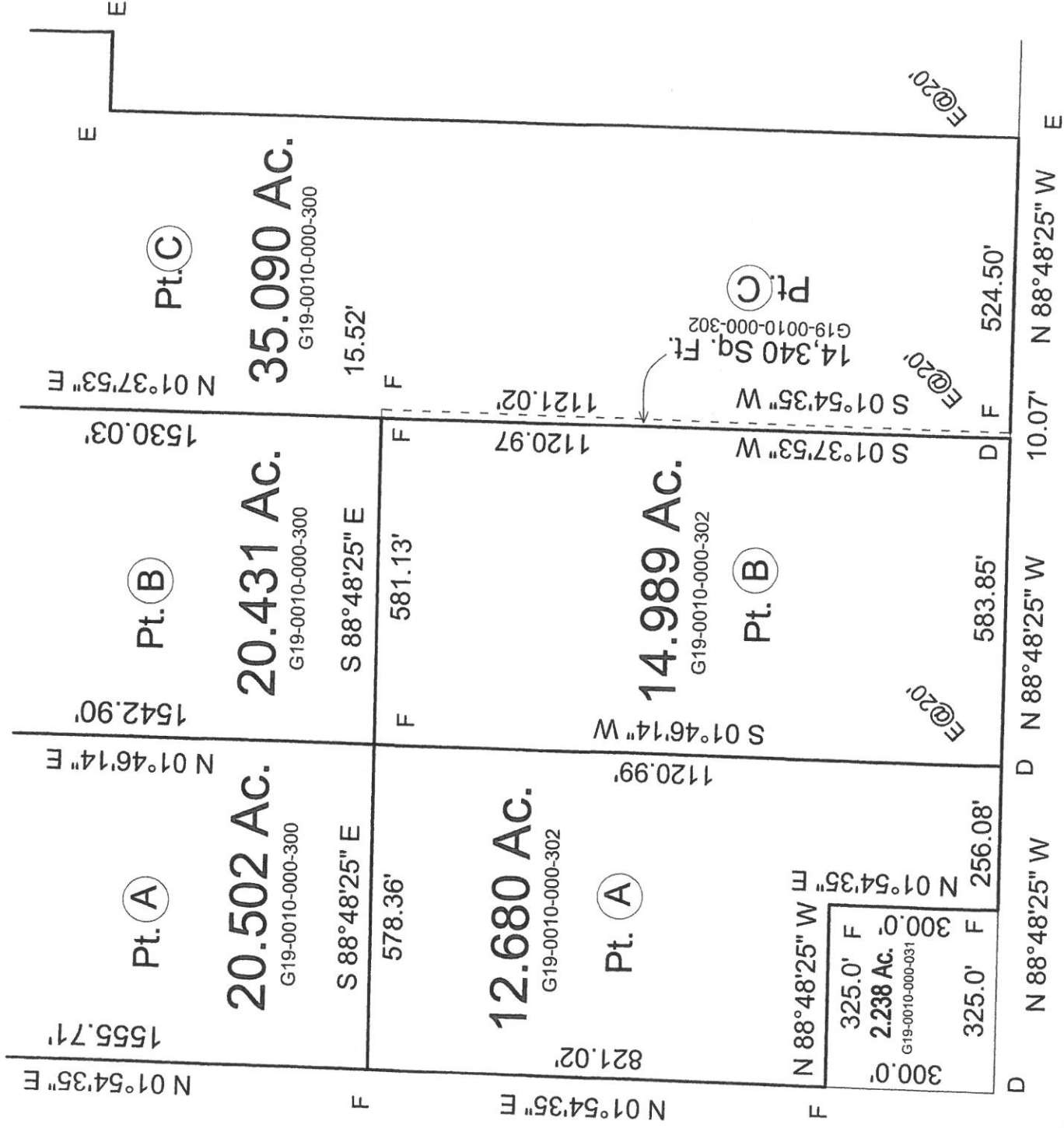

I hereby declare that I did perform this survey and that it is correct to the best of my knowledge and belief.

Thomas J. Henry
Registered Surveyor No. 6787