

Plat of Survey

Being a part of the Southeast quarter (1/4) of Section 13, Township 4 North, Range 2 East, Mark Township, Defiance County, Ohio.

For... Albert Wonderly & Charles Wonderly, OR 313 Pg. 1179

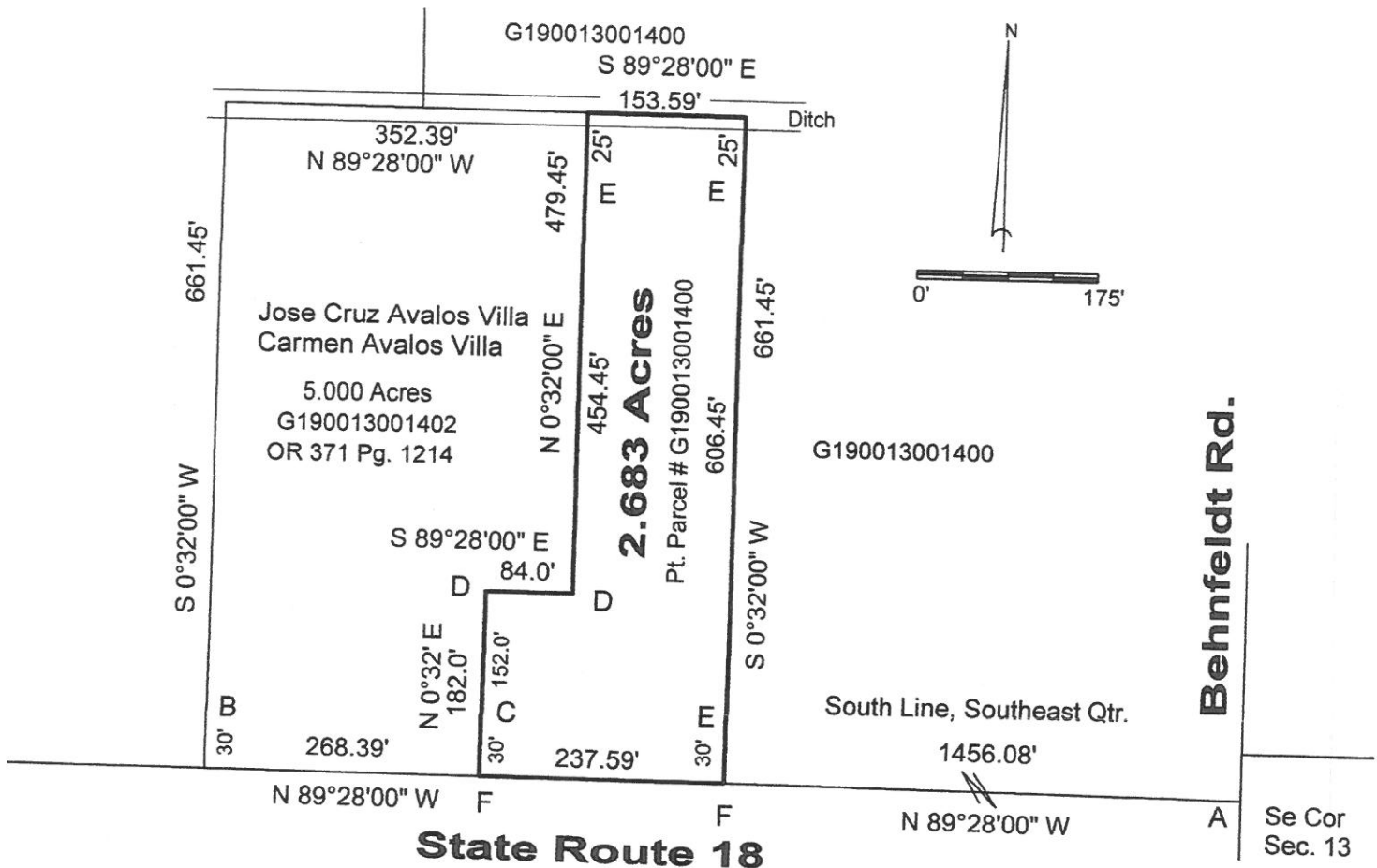

I hereby declare that I did perform this survey and that it is correct to the best of my knowledge and belief.

1 8-27-24
 Thomas J. Henry
 Registered Surveyor No. 6787

- A- Mag nail found.
- B- Capped iron pin found.
- C- Iron pin found set in concrete
- D- 5/8" iron pin found.
- E- 5/8" capped iron pin set.
- F- Point established.

