

Plat of Survey

Being a part of the Northwest quarter (1/4) of Section 3, Township 5 North, Range 1 East, Milford Township, Defiance County, Ohio.

For... David & Kim Daniels

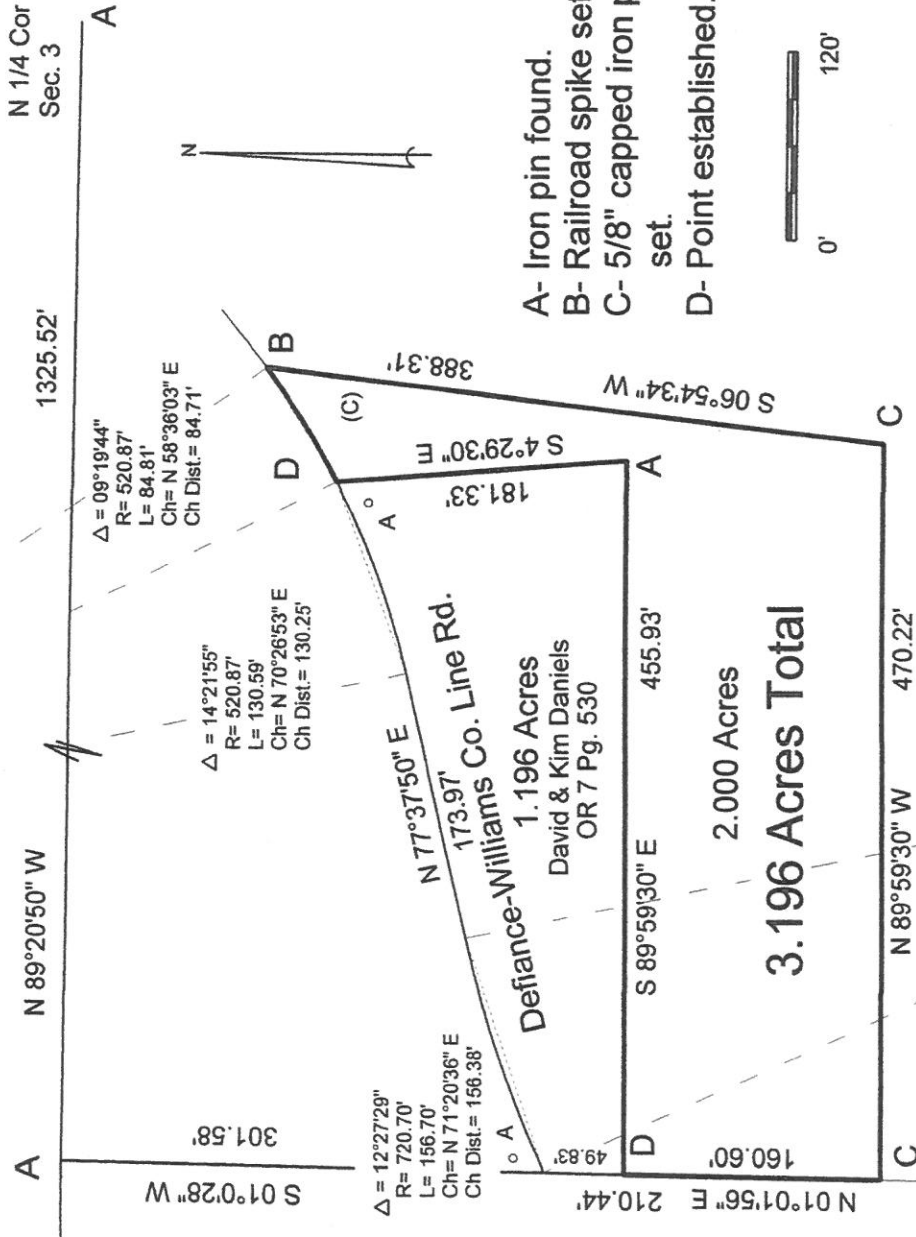

- A- Iron pin found.
- B- Railroad spike set.
- C- 5/8" capped iron pin set.
- D- Point established.



I hereby declare that I did perform this survey and that it is correct to the best of my knowledge and belief.

Thomas J. Henry
Registered Surveyor No. 6787