

PLAT OF SURVEY

A parcel of land situated in the Northwest Quarter of Section 10, Town 5 North, Range 1 East, Milford Township, Defiance County, Ohio. Located within the North and the East of the First Principal Meridian of the Original Land Subdivisions of Ohio.

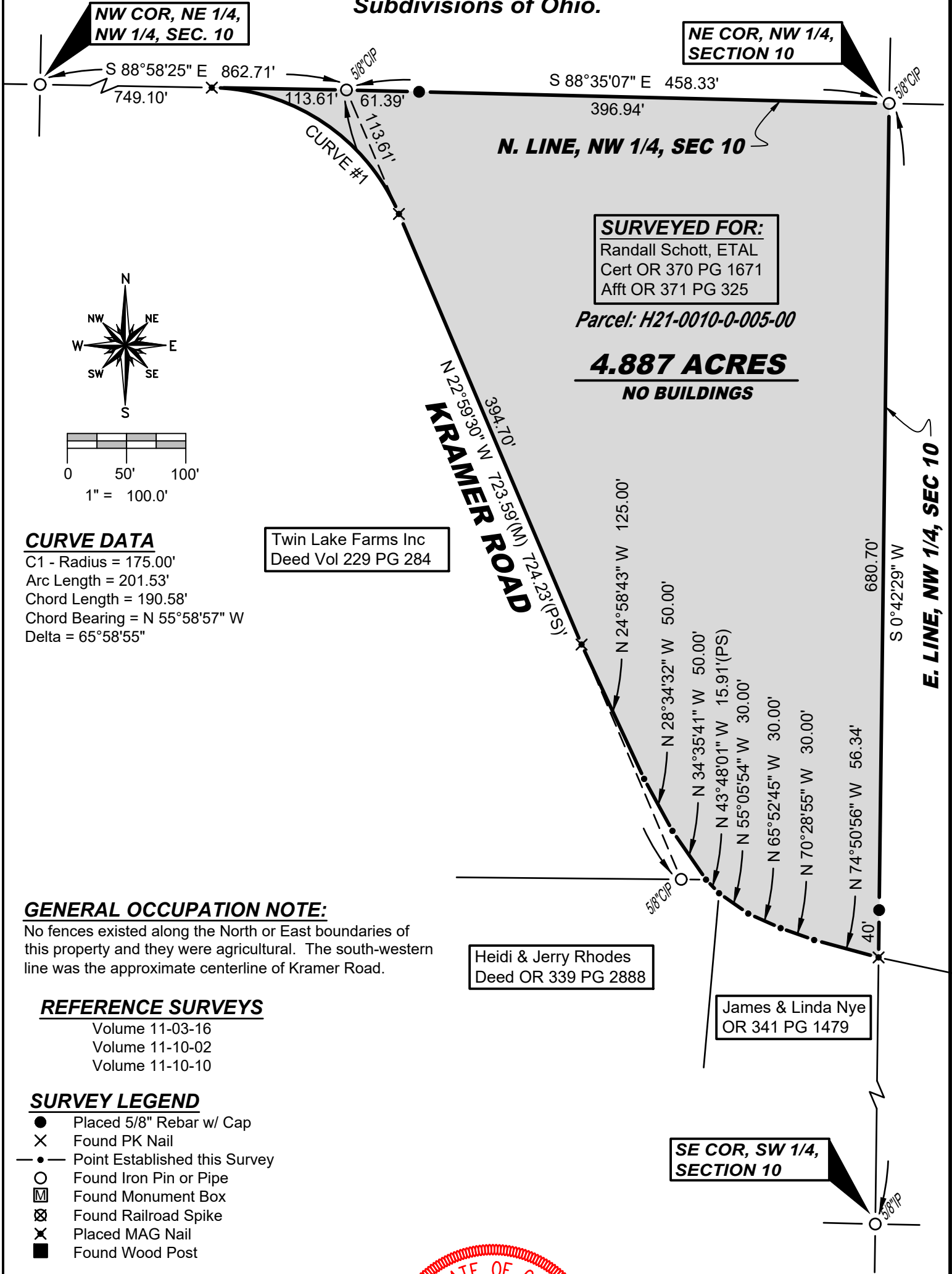

GENERAL OCCUPATION NOTE:

No fences existed along the North or East boundaries of this property and they were agricultural. The south-western line was the approximate centerline of Kramer Road.

REFERENCE SURVEYS

Volume 11-03-16
Volume 11-10-02
Volume 11-10-10

SURVEY LEGEND

- Placed 5/8" Rebar w/ Cap
- X Found PK Nail
- Point Established this Survey
- Found Iron Pin or Pipe
- Found Monument Box
- ⊗ Found Railroad Spike
- X Placed MAG Nail
- Found Wood Post

I hereby certify that I have surveyed the premises shown on the Plat above. All dimensions are shown in feet and decimals thereof. Since this survey does not include a title search, there could be easements or other encumbrances upon the land which are not shown on this Plat. If these are required, please furnish the necessary information. The Bearings and Distances shown on the Plat above are based on State Plane Coordinates, SPC83, Zone 16 North. This survey has been recorded in the Defiance County Survey records.

Brian M. Wieland
Brian M. Wieland - Ohio Registered Surveyor No. 8286

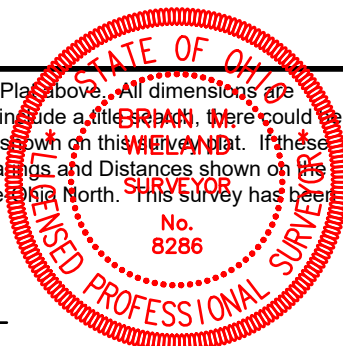

DATE: 11-8-2024 JOB: 24-199a

WIELAND SURVEYING & ENGINEERING, LLC
14067 County Road 20
West Unity, OH 43570
419-553-0112 - Voice
brian@wielandsurveying.com